

3011 PARKRIDGE AVENUE, MARINETTE, WI, 54143

https://www.adashunjones.com

3011 PARKRIDGE
Avenue, Marinette,
WI, 54143

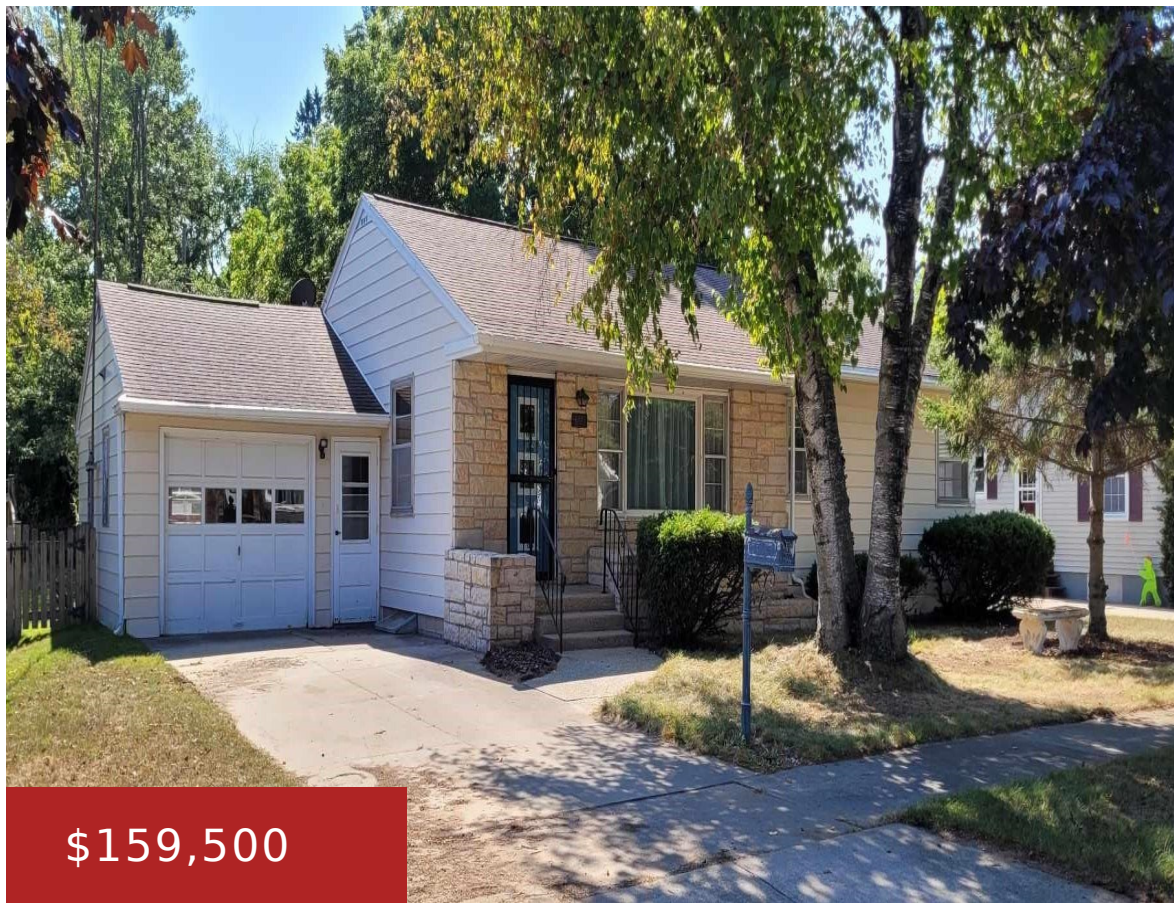

\$159,500

Nice Spacious Ranch in a Great Neighborhood! Ranch Home sits on a lot and a half, allowing for a good size & spacious back yard. Alley Access & Gate. Could build a larger garage off alley - has a 1 stall attached garage. Home has a nice open flow, Sizable Galley Kitchen with room to...



Karen
New Home Real Estate, LLC

- 3 beds
- 1 bath
- Residential
- Residential
- Closed
- 1232 sq ft



Features

| | |
|---|--|
| GarageYN: No | AttachedGarageYN: No |
| FireplaceYN: No | PoolPrivateYN: No |
| ExteriorFeatures: Fenced Yard | Features: None |
| Above Grade Finished Area, sq ft: 1232 | Tax Amount: 1633.45 |
| Inclusions: Stove, Refrigerator | Exclusions: Sellers Personal Property, Mower & Snow Blower are Negotiable |

Amenities

| | |
|-------------------------------------|---|
| Waterfront available: No | Amenities: Range/Oven,Refrigerator |
| Water Source: Municipal/City | Sewer: Municipal Sewer |

Room Sizes

| Room type | Dimensions | Level |
|----------------------|------------|-------|
| Bedroom 1 | 14x12 | Main |
| Bedroom 2 | 14x10 | Main |
| Bedroom 3 | 14x9 | Main |
| Kitchen | 14x10 | Main |
| Living Or Great Room | 21x17 | Main |
| Dining Room | 10x10 | Main |
| Unfinished | 14x13 | Main |

Building Details

NewConstructionYN: No

Heating: Central A/C, Forced Air

Exterior material: Aluminum/Steel,Fenced Yard,Stone

ArchitecturalStyle: Ranch

Basement: Full

Parking: Attached

Agent Details

Agent Full Name: Karen Pluff

Agent Email: karenpluff@yahoo.com