

3000 WOODS EDGE WAY, WI, 53711

https://www.adashunjones.com

3000 Woods Edge Way, WI, 53711

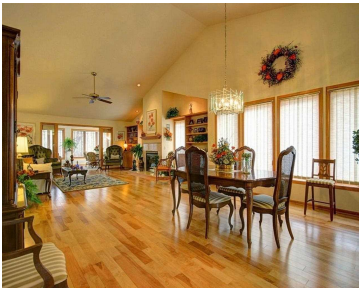
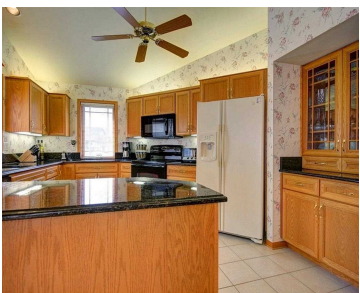

\$399,900

Seminole Village! Enjoy living in this sun filled ranch condo adjacent to private wooded setting. Open concept featuring 3 bedrooms, 2.5 bath and vaulted ceilings. Spacious kitchen with granite counters, dining/living room with fireplace and hardwood floors leading to 4 season sun room and deck. Incredible fully exposed lower level family room with fireplace and...

- 3 beds
- 2 baths
- Condominium,Res
- Sold
- 3460 sq ft



Joe Armentrout
Pinnacle Real Estate Group LLC

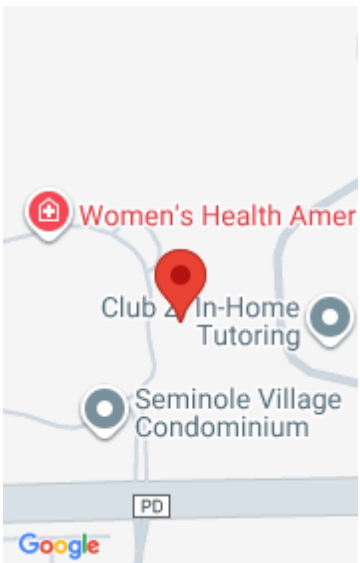

Features

GarageYN: Yes

FireplaceYN: No

Utilities: Cable Available

AttachedGarageYN: Yes

PoolPrivateYN: No

Features: Accessible Bedroom, Accessible Full Bath, Gas, Main Level, Soaking Tub, Vaulted Ceiling(s), Walk-in Closet(s), Wet Bar, Wood Burning

Above Grade Finished Area, sq ft: 1835 **Below Grade Finished Area, sq ft:** 1625

Tax Year: 2013

Tax Amount: 8552

Inclusions: Humidifier, All window coverings

Amenities

Waterfront available: No

Cooling:
Central Air

Amenities: Dishwasher, Dryer, Microwave, Range, Refrigerator, Washer, Water Softener Owned

Water Source:
Public

Sewer: Public Sewer

Building Details

NewConstructionYN: No

Heating: Forced Air, Natural Gas

Basement: Daylight, Full, Partially Finished, Walk-Out Access

Exterior material:
Brick, Stone, Wood Siding

Parking: Attached, Garage, Garage Door Opener

Agent Details

Agent Full Name: Joe Armentrout

Agent Email: armentrout23@hotmail.com