

300 SHEBOYGAN STREET, FOND DU LAC, WI, 54935

<https://www.adashunjones.com>

300 SHEBOYGAN Street, FOND DU LAC, WI, 54935



\$449,900



Old World Character meets Modern Luxury! The Charles Snow Home w/4 beds & 3+ baths in the E. Division/Sheboygan St. District is known for its Georgian Revival Architecture. The Grand brick exterior hints at the timeless beauty inside, where designer-led updates elevate every space. Thoughtfully curated kitchen & bath remodels honor the home's authentic style...

• 4197 sq ft

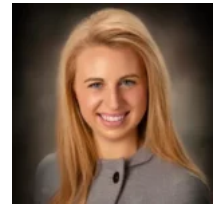

Bethany
Adashun Jones, Inc.

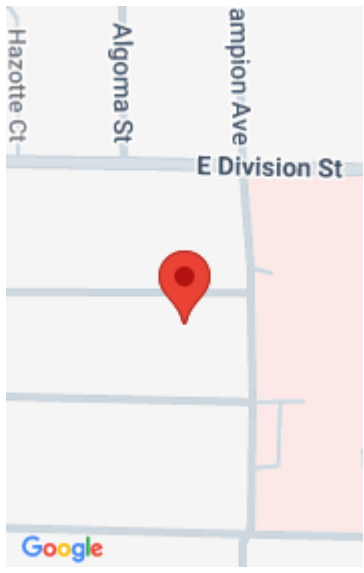

Features

Price per sq ft: \$107.20

Lot size, sq ft: 8886 acres

Year built: 1921

Garage Spaces: 2

Parcel Number: FDL-15-17-11-34-874-00

AttachedGarageYN: No

Cooling: Central Air, Boiler

PoolPrivateYN: No

Features: At Least 1 Bathtub, Formal Dining, Kitchen Island, One, Walk-in Shower, Water Softener-Own, Wood Burning, Wood/Simulated Wood Fl

Above Grade Finished Area, sq ft: 3443

Water Source: Public

Tax Amount: \$7,246.52

Area, sq ft: 4,197 sq ft

Lot Size, acres: 0.2

For Sale or Rent: For Sale

Architectural Style: Colonial

GarageYN: No

Heating: Radiant, Wall Unit(s), Boiler

FireplaceYN: No

Lot Features: Sidewalk

Amenities: Dishwasher, Disposal, Dryer, Range, Refrigerator, Washer

Below Grade Finished Area, sq ft: 754

Sewer: Public Sewer

Room Sizes

Main Level Formal Dining Room 12x15 Kitchen 12x19 Living Room 19x26 Other Room 11x18
Upper Level Bedroom 1 12x18 Bedroom 2 10x15 Bedroom 3 11x15 Bedroom 4 11x14 Other
Room 4 7x17 Lower Level Other Room 2 13x36 Other Room 3 11x18

Building Details

NewConstructionYN: No

Exterior Material: Brick

Basement: Full,Partial Fin. Contiguous,Sump Pump

Parking: Attached, Garage Door Opener

Agent Details

Agent Full Name: Bethany J. Warntjes

Agent Email: bethany@adashunjones.com