

2990 HIAWATHA DRIVE, APPLETON, WI, 54914

<https://www.adashunjones.com>

2990 HIAWATHA Drive, APPLETON, WI, 54914



\$425,000

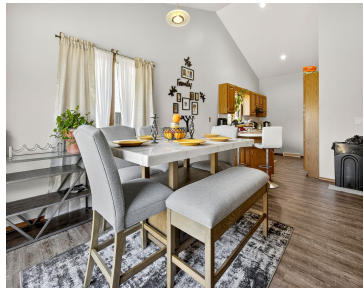

Well-maintained side-by-side duplex—ideal for investors or owner-occupants! Each unit offers 3 beds, 2 baths, spacious kitchens and living rooms, plus a 2-car attached garage. Recent updates include a newer roof and decks, some flooring and one new furnace/AC in 2018. Conveniently located near schools, highway access, and shopping. A rare opportunity to own a move-in-ready...

• 2936 sq ft



Daniel
Coldwell Banker Real Estate Group

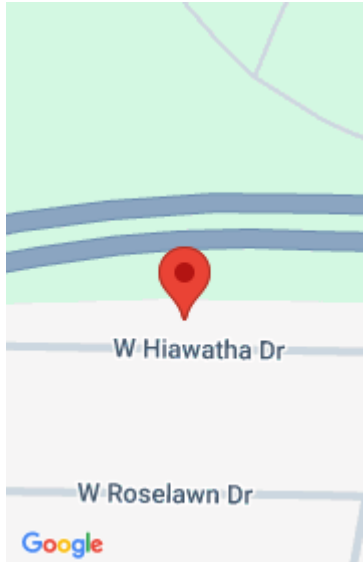

Features

Price per sq ft: \$144.75

Lot Size, acres: 0.37

For Sale or Rent: For Sale

GarageYN: No

Heating: Forced Air, Radiant

FireplaceYN: No

Utilities: Indv Control/Unit, Sep Electric Meter, Sep Gas Meter, Sep Water Meter/Unit

Below Grade Finished Area, sq ft: 1216

Sewer: Public Sewer

Area, sq ft: 2,936 sq ft

Year built: 1988

Parcel Number: 102322100

AttachedGarageYN: No

Cooling: Central Air

PoolPrivateYN: No

Above Grade Finished Area, sq ft: 1720

Water Source: Public

Tax Amount: \$5,231

Building Details

NewConstructionYN: No **Exterior Material:** Brick, Vinyl Siding

Parking: Attached, Outside

Agent Details

Agent Full Name: Daniel F Wessel

Agent Email: dwessel@coldwellhomes.com