

2982 WAUBESA AVENUE, DUNN, WI, 53711

https://www.adashunjones.com

2982 WAUBESA
Avenue, Dunn, WI,
53711

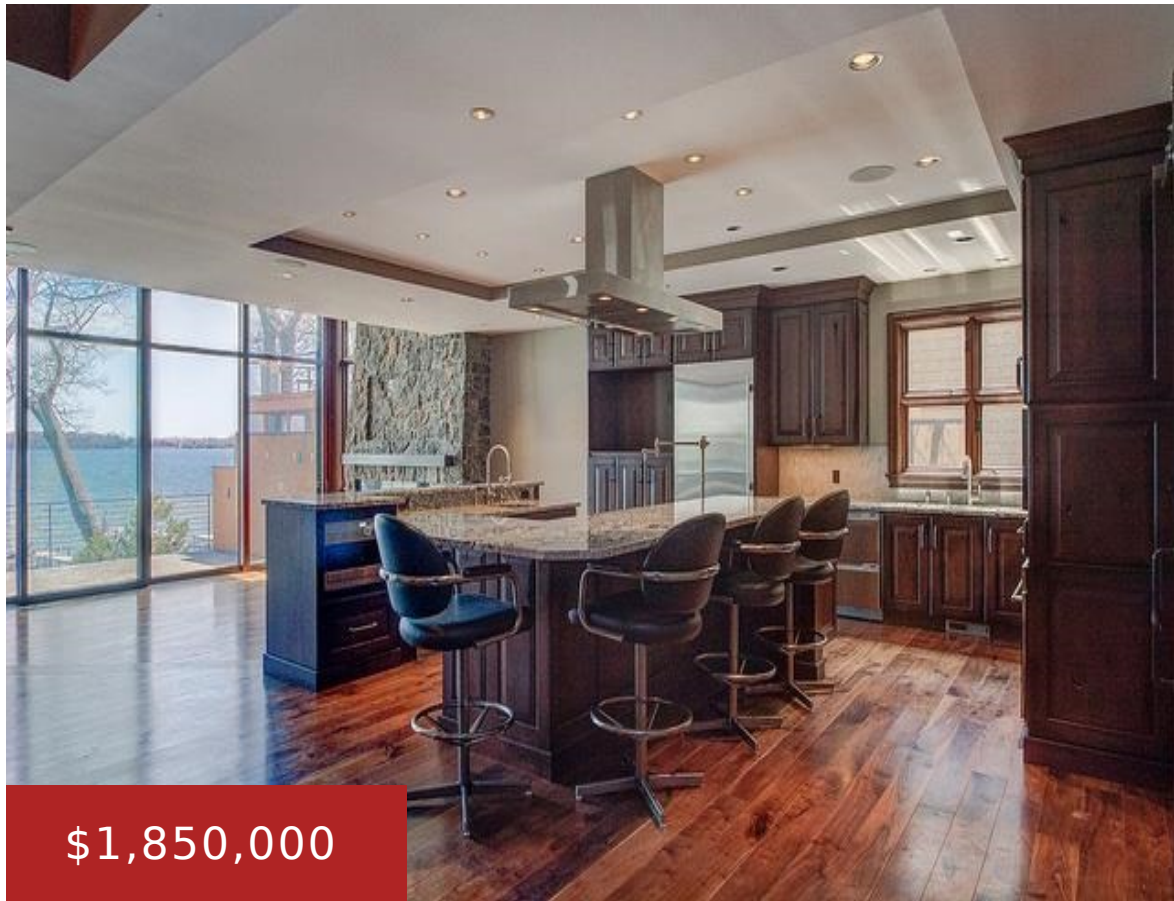

\$1,850,000

One-of-a-kind, Luxurious masterpiece home on Lake Waubesa. The word spectacular doesn't even begin to cover it. Every dream home amenity you can think of is here: kitchen w/Sub-Zero, Miele espresso maker, Wolf steamer and pot-filler, plus a separate Butler's kitchen, modern Spark fireplaces, impressive Weiland doors, heated deck, elevator, theater, in-floor heat, master suite w/full wet bar...



Shelly Sprinkman
Sprinkman Real Estate

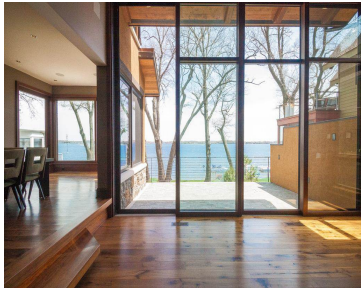

- 5 beds
- 5 baths
- R-3
- Sold
- 6607 sq ft



Features

GarageYN: Yes

FireplaceYN: Yes

Security Features: Security System

Lot Features: Waterfront

Features: Breakfast Bar,Cable Available,Dryer,Gas,Jetted bathtub,Kitchen Island,Pantry,Security System,Upper Level,Vaulted Ceiling(s),Walk-in Closet(s),Washer,Water softener inc,Wet Bar

Below Grade Finished Area, sq ft: 2137

Tax Amount: 24382

AttachedGarageYN: Yes

PoolPrivateYN: No

WindowFeatures: Skylight(s)

Utilities: Cable Available

Above Grade Finished Area, sq ft: 4470

Tax Year: 2014

Amenities

Waterfront available:
Waterfront, 1

Water Body Name: Waubesa

Cooling:
Central Air

Amenities:
Dishwasher,Disposal,Dryer,Microwave,Range,Refrigerator,Washer,Water Softener Owned

Water Source: Well

Sewer: Public Sewer

Building Details

NewConstructionYN: No

Heating: Forced Air, Radiant Floor, Natural Gas

Basement: Finished,Full,Full Size Windows/Exposed,Walk-Out Access

Exterior material:
Brick,Stone,Stucco,Wood Siding

Parking: Attached,Paved

Agent Details

Agent Full Name: Shelly Sprinkman

Agent Email: shelly@sprinkmanrealestate.com