

2940 CREEKWOOD DRIVE, GREEN BAY, WI, 54313

<https://www.adashunjones.com>

2940 CREEKWOOD
Drive, GREEN BAY,
WI, 54313

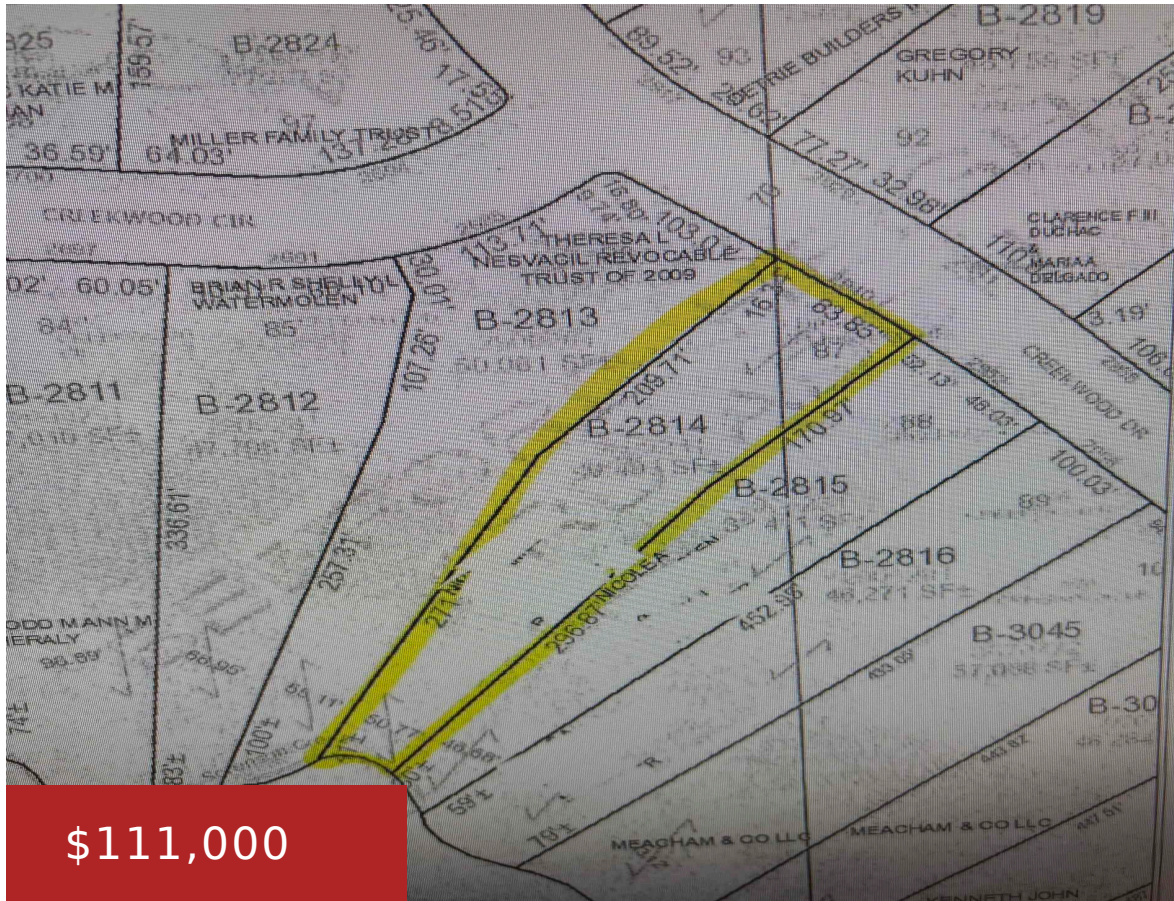

\$111,000

Stunning .92-acre wooded lot located in a highly sought-after Bellevue neighborhood. Surrounded by lush trees and natural beauty, this property offers a serene setting perfect for building your dream home. With ample space for your vision, it provides both privacy and a connection to nature while being conveniently located near local amenities, parks, and schools....

- Land
- Residential, Vacant Land/Acreage
- Active



Jill
Coldwell Banker Real Estate Group



Lynsey
Coldwell Banker Real Estate Group

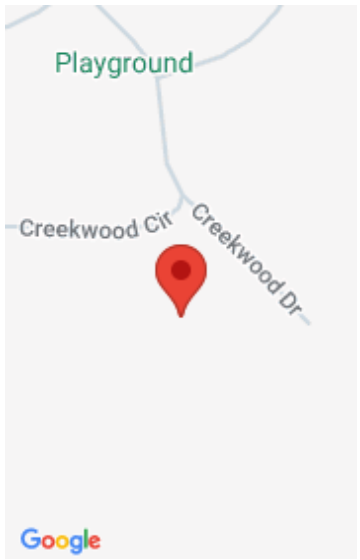

Features

GarageYN: No

FireplaceYN: No

Lot Features: Exposed LL Possible, Level, Rolling Slope, Suburb, Wooded

Tax Amount: 1206.51

AttachedGarageYN: No

PoolPrivateYN: No

Utilities: Electricity Available, Natural Gas Available

Amenities

Waterfront available: No

Sewer: Public Sewer

Water Source: Public

Building Details

NewConstructionYN: No

Agent Details

Agent Full Name: Jill M Dickson-Kesler

Agent Email: jdickson@coldwellhomes.com