

29 MORNINGDALE CIRCLE, MADISON, WI, 53717

https://www.adashunjones.com

29 MORNINGDALE
Circle, Madison, WI,
53717

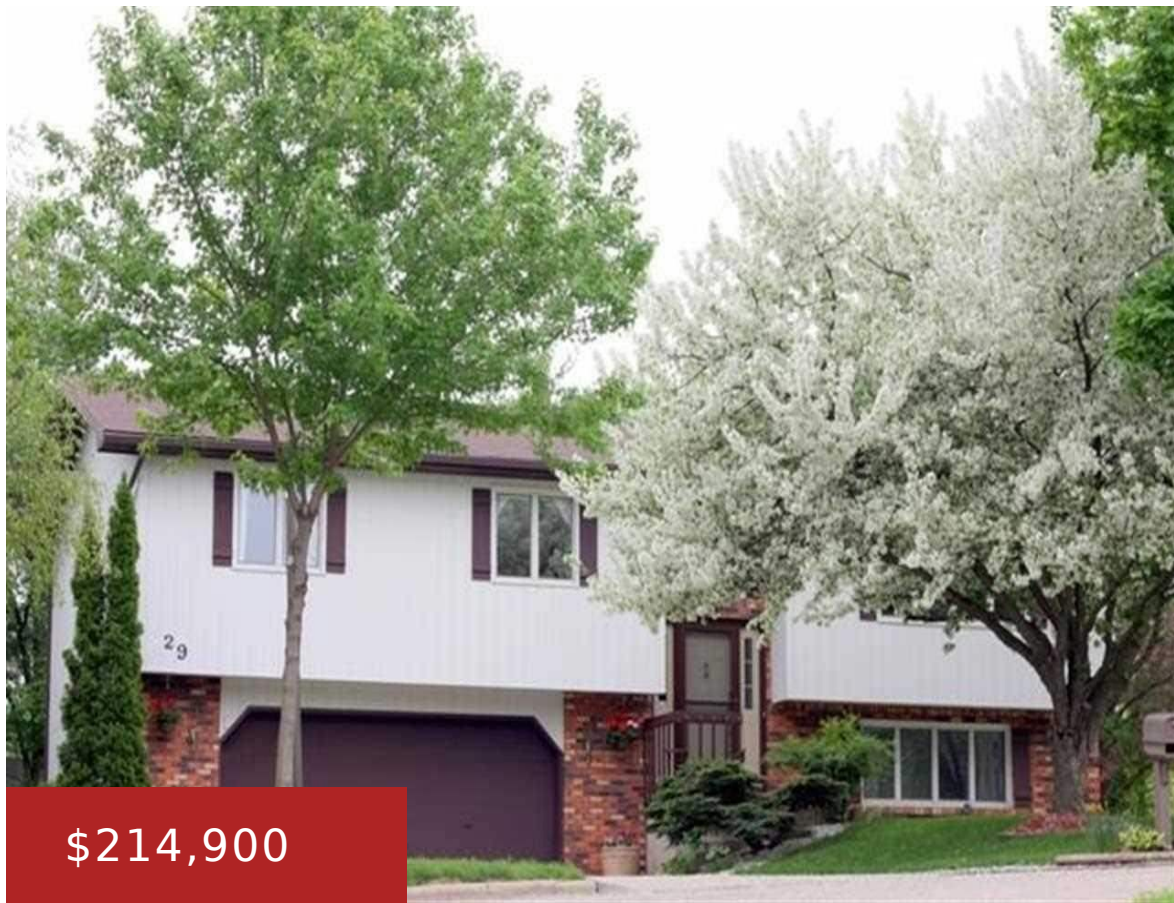

\$214,900



Welcome home to this nicely updated 4 bdrm home on a quiet cul-de-sac in Wexford Village! The bright kitchen offers ample cupboard space plus a huge center island & the hardwood floors in the living room give this home warmth & character. Downstairs you'll find a family room with a cozy gas fireplace & a...

- 4 beds
- 2 baths
- PD
- Sold
- 1931 sq ft



Julie McKy
Stark Company, REALTORS

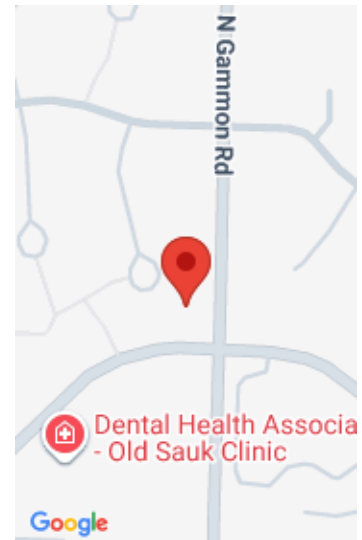

Features

GarageYN: Yes

AttachedGarageYN: Yes

FireplaceYN: Yes

PoolPrivateYN: No

Lot Features: Cul-De-Sac

Features: Breakfast Bar,Dryer,Gas,Lower Level,Pantry,Washer,Water softener inc

Above Grade Finished Area, sq ft: 1431

Below Grade Finished Area, sq ft: 500

Tax Year: 2012

Tax Amount: 4791

Inclusions: All window coverings

Amenities

Waterfront available: No

Cooling:
Central Air

Amenities: Dishwasher,Disposal,Dryer,Microwave,Refrigerator,Washer,Water Softener Owned

Water Source:
Public

Sewer: Public Sewer

Building Details

NewConstructionYN: No

Heating: Forced Air, Natural Gas

Basement: Finished,Full,Sump Pump **Exterior material:** Brick,Stone,Wood Siding

Parking: Attached,Paved

Agent Details

Agent Full Name: Julie McKy

Agent Email: jmcky@starkhomes.com