

2854 ELM TREE HILL, HOWARD, WI, 54313-0000

https://www.adashunjones.com

2854 ELM TREE Hill,
HOWARD, WI,
54313-0000

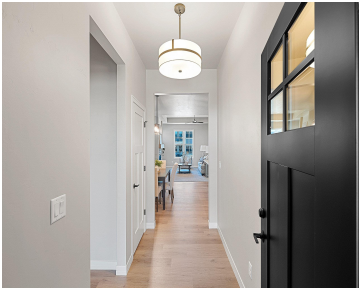

Enjoy the privacy & convenience of this impressive Townhome in desirable location near Howard Commons & walking trails! Zero-step entry w/ attached 2 car finished garage. Townhome features open concept design for entertaining along with beautiful corner fireplace in Great Room for those cozy evenings at home. Inviting kitchen offers large center island & abundant...



Lisa
Resource One Realty, LLC

- 3 beds
- 3 baths
- Residential
- Residential,Single Family Residence
- Closed
- 2245 sq ft

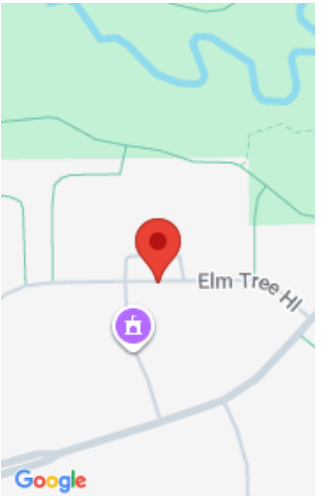

Features

GarageYN: No	AttachedGarageYN: No
FireplaceYN: No	PoolPrivateYN: No
ExteriorFeatures: Sprinkler System	Features: Gas,Kitchen Island,One,Pantry
Above Grade Finished Area, sq ft: 1605	Below Grade Finished Area, sq ft: 640
Inclusions: Refrigerator, Range/Oven, Dishwasher, Microwave, Lawn & Landscaping, 1 Year Builder Warranty from date of closing	Exclusions: Sellers personal property

Amenities

Waterfront available: No	Cooling: Central Air
Amenities: Dishwasher,Microwave,Range,Range/Oven,Refrigerator	Water Source: Public
Sewer: Public Sewer	

Room Sizes

Room type	Dimensions	Level
Bedroom 1	14x14	Main
Bedroom 2	13x12	Main
Bedroom 3	12x12	Lower
Kitchen	16x11	Main
Living Or Great Room	17x16	Main
Dining Room	14x7	Main
Other Room	8x8	Main
Other Room 2	18x16	Lower

Building Details

NewConstructionYN: Yes

Heating: Forced Air

Basement: Finished,Finished Contiguous,Full

Exterior material: Patio,Sprinkler System,Stone,Vinyl,Vinyl Siding

Parking: Attached

Agent Details

Agent Full Name: Lisa R Parkos-Verhagen

Agent Email: lparkos@resource1gb.com