

2853 SLEEPY HOLLOW DRIVE, GREEN BAY, WI, 54311

https://www.adashunjones.com

2853 SLEEPY
HOLLOW Drive,
GREEN BAY, WI,
54311



\$385,000

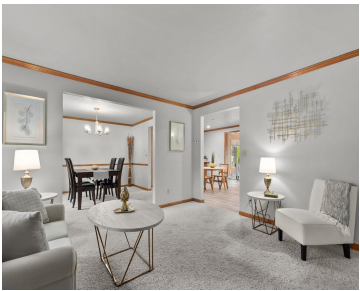

Well-maintained ranch home tucked in a neighborhood with mature trees. The kitchen offers ample cabinet space, a breakfast bar, and both an eat-in area and a formal dining room. A four-seasons room provides natural light and year-round enjoyment. The primary bedroom includes double closets with direct access to the main bathroom. Main floor laundry and...

- 3 beds
- 3 baths
- Residential
- Residential, Single Family Residence
- Active
- 1772 sq ft



Mike
RE/MAX 24/7 Real Estate, LLC



Amanda
RE/MAX 24/7 Real Estate, LLC

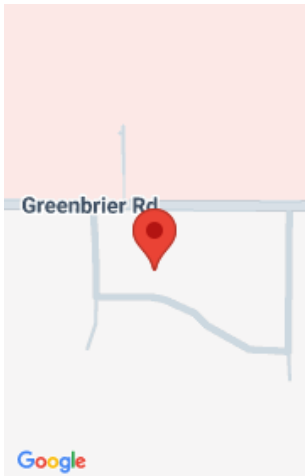

Features

GarageYN: No

FireplaceYN: No

Features: At Least 1 Bathtub,Breakfast Bar,Cable Available,Elect Built In-Not Frplc,Hi-Speed Internet Availbl,Pantry

Below Grade Finished Area, sq ft: 36

Inclusions: Refrigerator, Stove, Microwave, Dishwasher, Mini Fridge, Freezer in Garage, Washer, Dryer, Shelves in the basement, Playset

AttachedGarageYN: No

PoolPrivateYN: No

Above Grade Finished Area, sq ft: 1736

Tax Amount: 3245.96

Exclusions: Seller's personal property, staging items and decor, water softener

Amenities

Waterfront available: No

Cooling: Central Air

Amenities: Dishwasher,Dryer,Freezer,Microwave,Range,Refrigerator,Washer

Water Source: Public

Sewer: Public Sewer

Room Sizes

Room type	Dimensions	Level
Bedroom 1	13x13	Main
Bedroom 2	12x10	Main
Bedroom 3	10x10	Main
Formal Dining Room	12x12	Main
Kitchen	14x12	Main
Living Room	13x13	Main
Dining Room	12x12	Main
Unfinished	25x20	Lower
Other Room	16x14	Main
Other Room 2	11x06	Main

Building Details

NewConstructionYN: No

ArchitecturalStyle: Ranch

Heating: Forced Air

Basement: Full,Partial Fin. Non-contig,Sump Pump

Exterior material: Brick,Vinyl Siding

Parking: Attached,Garage Door Opener

Agent Details

Agent Full Name: Amanda L Bogenschutz **Agent Email:** amandaleebogenschutz@gmail.com