

2850 ELM TREE HILL, HOWARD, WI, 54313-0000

https://www.adashunjones.com

2850 ELM TREE Hill,
HOWARD, WI,
54313-0000



\$529,900

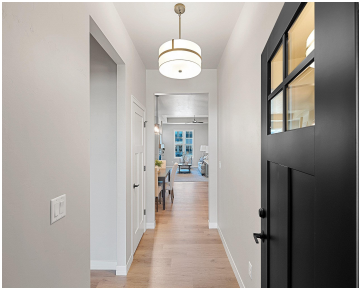

Enjoy the privacy & convenience of this impressive Townhome in desirable location near Howard Commons & walking trails! Zero-step entry w/ attached 2-car finished garage. Townhome features open concept design for entertaining along with beautiful corner fireplace in Great Room for those cozy evenings at home. Inviting kitchen offers large center island & abundant storage....

- 3 beds
- 3 baths
- Residential
- Residential
- Active
- 2232 sq ft



Lisa
Resource One Realty, LLC

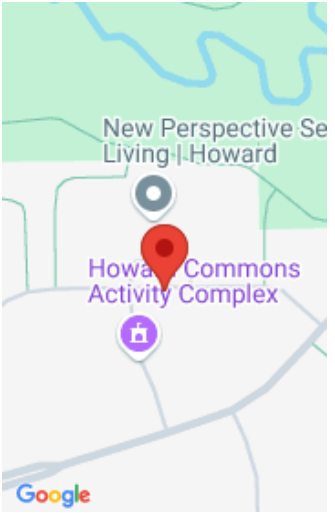

Features

GarageYN: No

FireplaceYN: No

ExteriorFeatures: Patio, Sprinkler System

Above Grade Finished Area, sq ft: 1592

Inclusions: Refrigerator, Range/Oven, Dishwasher, Microwave, Lawn & Landscaping, 1 Year Builder Warranty from date of closing

AttachedGarageYN: No

PoolPrivateYN: No

Features: Gas,Kitchen Island,One,Pantry

Below Grade Finished Area, sq ft: 640

Exclusions: Sellers personal property

Amenities

Waterfront available: No

Water Source: Municipal/City

Amenities: Dishwasher,Microwave,Range/Oven,Refrigerator

Sewer: Municipal Sewer

Room Sizes

Room type	Dimensions	Level
Bedroom 1	14x14	Main
Bedroom 2	13x12	Main
Bedroom 3	12x12	Lower
Kitchen	16x12	Main
Living Or Great Room	17x17	Main
Dining Room	14x7	Main
Other Room	8x7	Main
Other Room 2	18x16	Lower

Building Details

NewConstructionYN: No **Heating:** Central A/C, Forced Air
Basement: Finished Contiguous,Full **Exterior material:** Patio,Sprinkler System,Stone,Vinyl
Parking: Attached

Agent Details

Agent Full Name: Lisa R Parkos-Verhagen **Agent Email:** lparkos@resource1gb.com