

2839 CHARLESTON DRIVE, FITCHBURG, WI, 53711

https://www.adashunjones.com

2839 CHARLESTON  
Drive, Fitchburg,  
WI, 53711



\$269,900

Immaculate home that overlooks McKee Farms Park! Enjoy an open kitchen/dining layout that's great for family or entertaining, formal dining room, wood burning fireplace w/a gas starter, and a large, fenced-in backyard w/a patio! Multiple updates over the last couple of years including: brand new countertops in the kitchen (2015),furnace (2013), water heater (2013), upstairs...

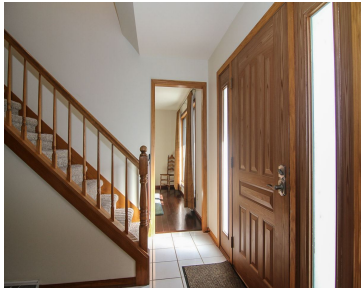

- 3 beds
- 2 baths
- Res
- Sold
- 2208 sq ft



**Matt Winzenried**  
Realty Executives Cooper Spransy

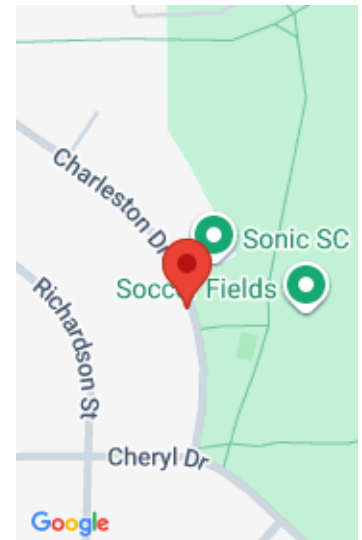

---

## Features

**GarageYN:** Yes

**AttachedGarageYN:** Yes

**FireplaceYN:** No

**PoolPrivateYN:** No

**WindowFeatures:** Skylight(s)

**Features:** Breakfast Bar,Gas,Main Level,Walk-in Closet(s),Water softener inc,Wood Burning

**Above Grade Finished Area, sq ft:** 2208 **Tax Year:** 2013

**Tax Amount:** 5454

---

## Amenities

**Waterfront available:** No

**Cooling:** Central Air

**Amenities:** Dishwasher,Range,Refrigerator,Water Softener Owned

**Water Source:** Public

**Sewer:** Public Sewer

---

## Building Details

**NewConstructionYN:** No

**Heating:** Forced Air, Natural Gas

**Basement:** Full,Partially Finished **Exterior material:** Brick,Stone,Vinyl Siding

**Parking:** Attached,Paved

---

## Agent Details

**Agent Full Name:** Matt Winzenried

**Agent Email:** matt@mattwinz.com