

2837 SCHAEFER CIRCLE, APPLETON, WI, 54915

https://www.adashunjones.com

2837 SCHAEFER
Circle, APPLETON,
WI, 54915

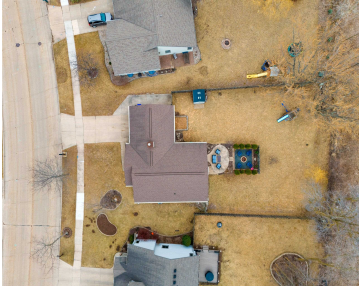

Move in ready! This home has been lovingly maintained by this owner and is located in an established neighborhood, close to schools, parks, and shopping. Warm and inviting living room with new carpet (seller has never used fireplace). Beautifully updated kitchen with island and tile accents. Eat-in area with patio doors leading to private, fenced...



Jean
RE/MAX 24/7 Real Estate, LLC

- 3 beds
- 2 baths
- Residential
- Residential,Single Family Residence
- Closed
- 1602 sq ft

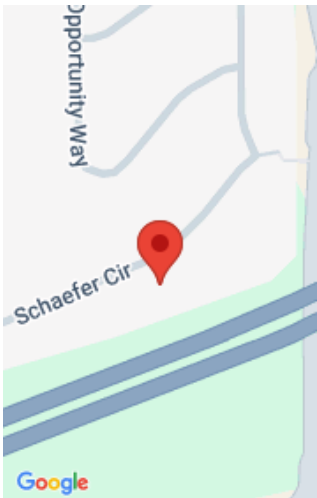

Features

GarageYN: No

FireplaceYN: No

ExteriorFeatures: Fenced Yard, Patio, Storage Shed

Features: Cable Available,Kitchen Island,One,Wood Burning,Wood/Simulated Wood Fl

Below Grade Finished Area, sq ft: 342

Inclusions: stove, refrigerator, dishwasher, garage heater, shed in back yard, TV mounts in living room and lower level, washer, dryer, patio lights

AttachedGarageYN: No

PoolPrivateYN: No

Lot Features: Near Bus Line, Sidewalk

Above Grade Finished Area, sq ft: 1260

Tax Amount: 4201

Exclusions: exercise flooring in lower level

Amenities

Waterfront available: No

Cooling: Central Air

Amenities: Dishwasher,Dryer,Range,Range/Oven,Refrigerator,Washer **Water Source:** Public

Sewer: Public Sewer

Room Sizes

Room type	Dimensions	Level
Bedroom 1	11x15	Main
Bedroom 2	10x11	Main
Bedroom 3	9x15	Main
Family Room	18x19	Lower
Kitchen	14x19	Main
Living Or Great Room	14x19	Main

Building Details

NewConstructionYN: No

Heating: Forced Air

Exterior material: Fenced Yard,Patio,Storage Shed,Vinyl,Vinyl Siding

ArchitecturalStyle: Ranch

Basement: Full,Partial Fin. Contiguous

Parking: Attached,Heated,Heated Garage

Agent Details

Agent Full Name: Jean E Werth

Agent Email: jean@werthteam.com

Attribution Contact: Office: 920-734-0247