

# 2821 E MILESTONE COURT, APPLETON, WI, 54913

<https://www.adashunjones.com>

2821 E MILESTONE Court, APPLETON, WI, 54913



**\$679,900**

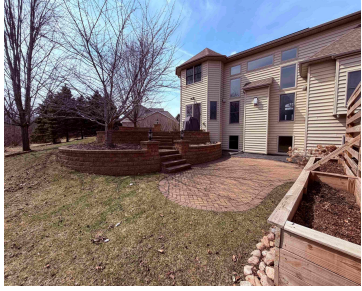

Home located on a quiet cul-de-sac in desirable North Appleton location. This custom built home showcases an abundant array of beautiful cherrywood cabinetry, doors and trim throughout, granite kitchen countertops, walk-in pantry and exquisite ceilings that make this home truly exceptional. Cathedral family room has gas FP. Primary bedroom has tray ceiling, window seat and...

• 2989 sq ft



**Ronald**  
Infiniti Realty LLC

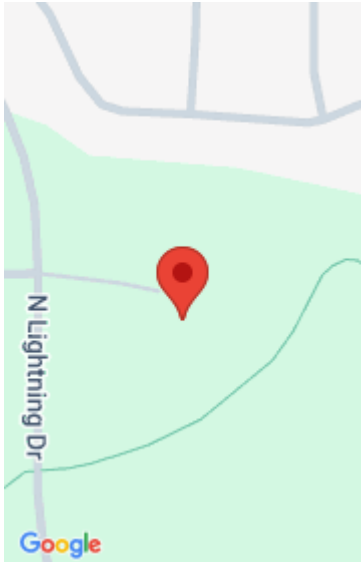

---

## Features

**Price per sq ft:** \$227.47

**Lot size, sq ft:** 16577 acres

**Year built:** 2007

**Garage Spaces:** 3

**GarageYN:** No

**Heating:** Forced Air

**FireplaceYN:** No

**Features:** Gas

**Below Grade Finished Area, sq ft:** 156

**Sewer:** Public Sewer

**Area, sq ft:** 2,989 sq ft

**Lot Size, acres:** 0.38

**For Sale or Rent:** For Sale

**Parcel Number:** 311650058

**AttachedGarageYN:** No

**Cooling:** Central Air

**PoolPrivateYN:** No

**Above Grade Finished Area, sq ft:** 2833

**Water Source:** Public

**Tax Amount:** \$9,114.08

---

## Room Sizes

Main Level Bedroom 1 15x15 Kitchen 13x12 Living Room 15x13 Dining Room 13x12 Other Room 13x9 Other Room 2 17x4 Other Room 3 11x5 Upper Level Bedroom 2 12x10 Bedroom 3 10x10 Other Room 4 14x12 Lower Level Bedroom 4 12x13

---

## Building Details

**NewConstructionYN:** No

**Basement:** Full,Partial Fin. Contiguous,Stubbed for Bath,Sump Pump

**Exterior Material:** Brick, Vinyl Siding **Parking:** Attached

---

## Agent Details

**Agent Full Name:** Ron G. Jaro

**Agent Email:** infinitires@gmail.com