

2809 CRINKLE ROOT DRIVE, FITCHBURG, WI, 53711

<https://www.adashunjones.com>

2809 Crinkle Root Drive, Fitchburg, WI, 53711

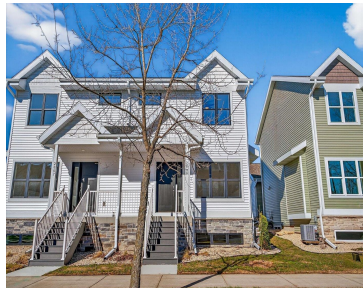

\$487,000

Move-in ready and beautifully designed, this stunning Swan Creek two-story twin-home offers the perfect blend of style and convenience. Featuring 3 bedrooms and 3.5 baths, this home is ideal for both everyday living and entertaining. The main level offers high ceilings, luxury vinyl plank flooring, and an inviting electric fireplace. The kitchen is a standout...

• 1774 sq ft



Patrick Reese
EXIT Professional Real Estate

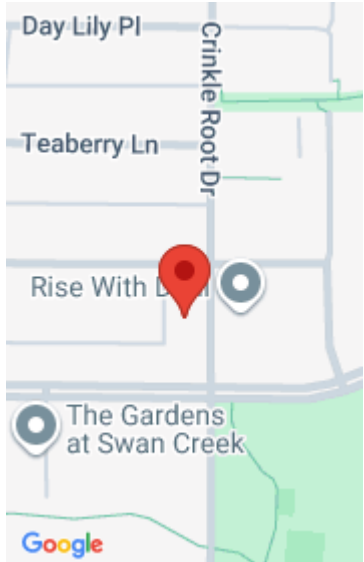

Features

Days on Market: 45

Lot Size, acres: 0.6

View: Park/Greenbelt

Garage Spaces: 2

Parcel Number: 0609-113-2705-2

AttachedGarageYN: Yes

Cooling: Central Air

PoolPrivateYN: No

Lot Features: Near Public Transit, Zero Lot Line

Amenities: Dishwasher, Dryer, Microwave, Range, Refrigerator, Washer, Water Softener Owned

Below Grade Finished Area, sq ft: 468

Tax Year: 2025

Tax Amount: \$1,401

Area, sq ft: 1,774 sq ft

Year built: 2025

Subdivision Name: Inspiration at Swan Creek

Association Fee: 403

GarageYN: Yes

Heating: Forced Air, Natural Gas

FireplaceYN: No

Community Features: Sidewalks

Features: Accessible Doors, Accessible Hallway(s), Dryer, Electric, High Speed Internet, Kitchen Island, Main Level, Pantry, Walk-in Closet(s), Washer, Water softener inc

Above Grade Finished Area, sq ft: 1306

Water Source: Public

Sewer: Public Sewer

Building Details

NewConstructionYN: No

Exterior Material: Stone, Vinyl Siding

Basement: Concrete,Finished,Full,Sump Pump

Parking: Attached, Paved

Agent Details

Agent Full Name: Patrick Reese

Agent Email: patrickreeserealestate@gmail.com

Open House

05/09/2611:30 to 13:30