

28056 NOVENA ROAD, WELLINGTON, WI, 54670

https://www.adashunjones.com

28056 Novena
Road, Wellington,
WI, 54670

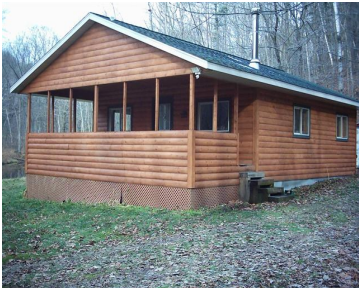
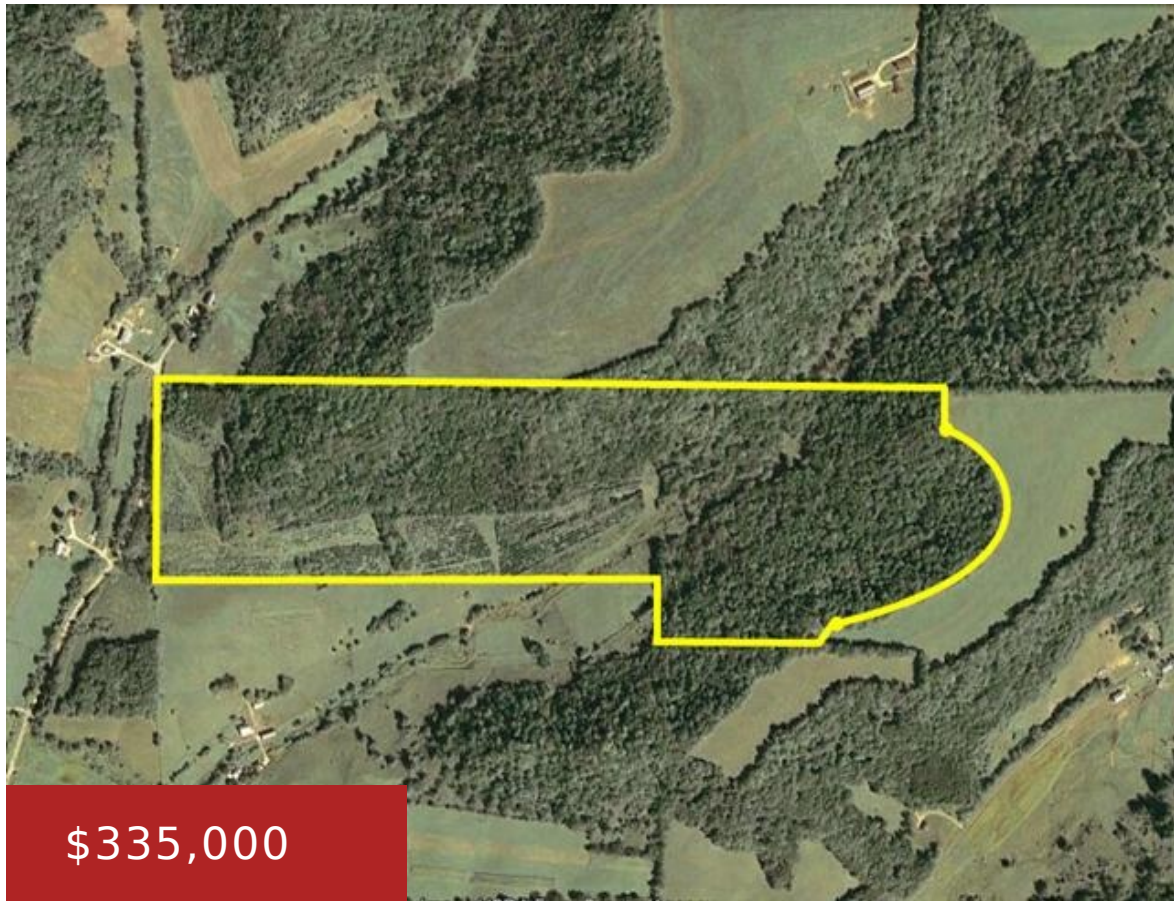

101 acres of prime hunting land with 24×28 log cabin in a great location of Monroe County. Two and one-half miles of mowed trails ribbon through a canopy of old-growth timber occasionally winding into more sun-laden patches of emerging black walnut and oaks that has extreme value. Tucked back where a lush valley of green...

- Other
- Sold



Aaron Dobbs
Weiss Realty LLC



Features

GarageYN: No

FireplaceYN: No

Lot Features: Wooded

Tax Year: 2012

AttachedGarageYN: No

PoolPrivateYN: No

Utilities: None

Tax Amount: 1898

Amenities

Waterfront available: No

Water Source: None

Sewer: None

Building Details

NewConstructionYN: No

Agent Details

Agent Full Name: Aaron Dobbs

Agent Email: aaron@weisschoice.com