

2802 WENTWORTH DRIVE, MADISON, WI, 53719

https://www.adashunjones.com

2802 WENTWORTH
Drive, Madison, WI,
53719

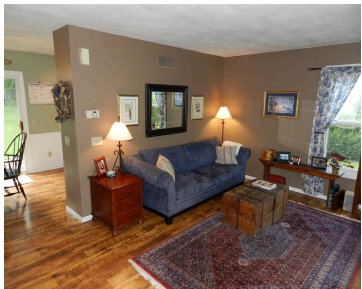

\$210,000

This affordable and well maintained multi level home in the desired Westhaven Trails neighborhood backs up to the 52 acre Prairie Ridge Conservation Park. You'll feel the warmth of this well kept home the minute you walk in the door. The main level consists of the living room, kitchen and dinette w/walk out patio. You'll...

- 3 beds
- 2 baths
- SR-C1
- Sold
- 1338 sq ft



Jac Blasi
Restaino & Associates

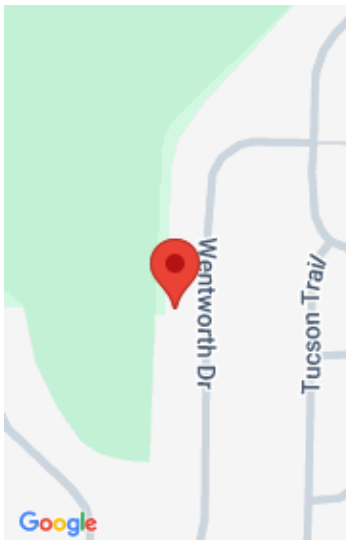

Features

GarageYN: Yes

FireplaceYN: No

Lot Features: Wooded, Near Public Transit

Features: Cable Available,Dryer,Lower Level,Washer,Water softener inc

Below Grade Finished Area, sq ft: 304

Tax Amount: 4849

AttachedGarageYN: Yes

PoolPrivateYN: No

Utilities: Cable Available

Above Grade Finished Area, sq ft: 1034

Tax Year: 2014

Inclusions: All window coverings,Play Structure

Amenities

Waterfront available: No

Amenities:

Dishwasher,Disposal,Dryer,Microwave,Range,Refrigerator,Washer,Water Softener Owned

Sewer: Public Sewer

Cooling:
Central Air

Water Source:
Public

Building Details

NewConstructionYN: No

Heating: Forced Air, Natural Gas

Basement: Full,Full Size Windows/Exposed,Partially Finished **Exterior material:** Brick,Stone

Parking: Attached,Garage Door Opener,Paved

Agent Details

Agent Full Name: Jac Blasi

Agent Email: jacblasi1@gmail.com