

2802 WAUBESA AVENUE, DUNN, WI, 53711

https://www.adashunjones.com

2802 Waubesa Avenue, Dunn, WI, 53711

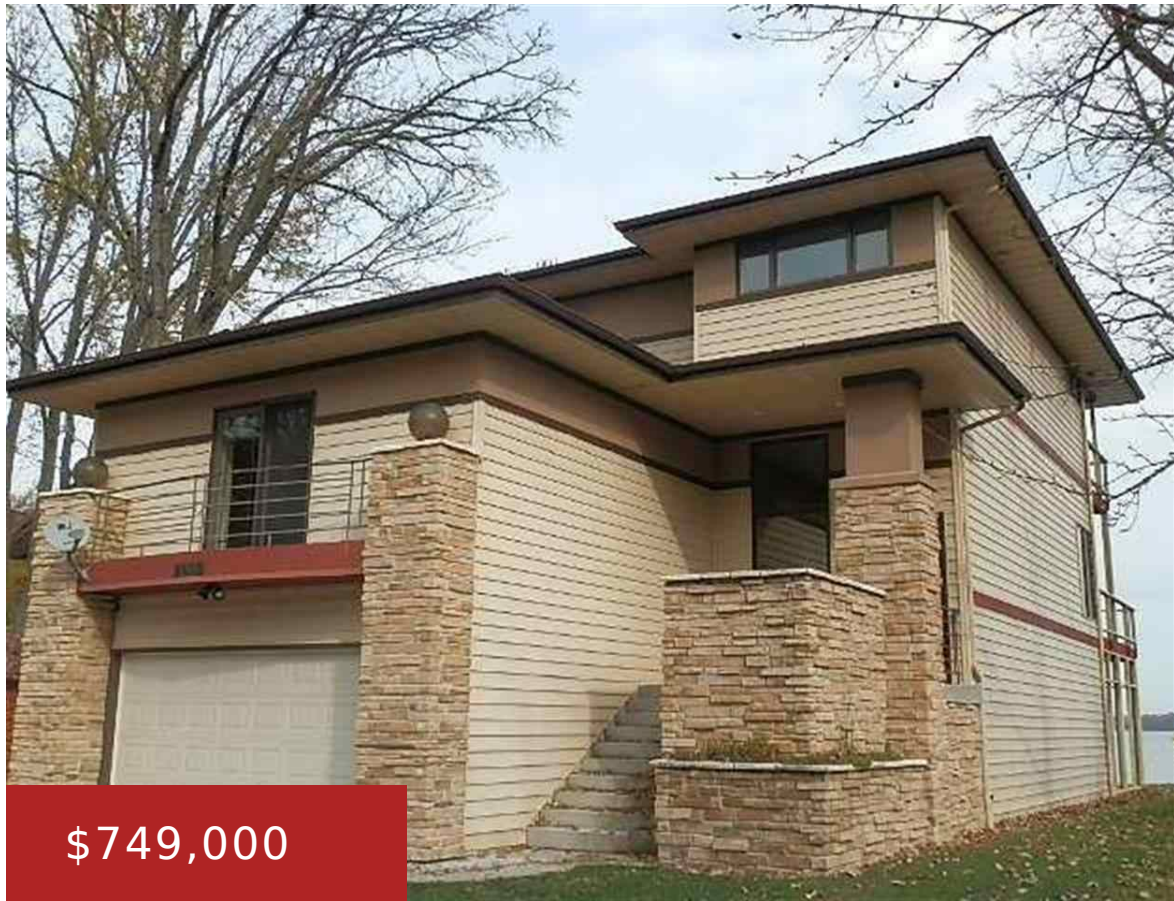

\$749,000



AMAZING CUSTOM WATERFRONT HOME ON BEAUTIFUL LAKE WAUBESA, MINUTES TO MADISON! FABULOUS CUSTOM KITCHEN FEATURES GRANITE, CHERRY CABINETS & UPGRADED APPLIANCES. QUALITY LR RM & DR W/HUGE WINDOWS & UNOBSTRUCTED WATER VIEWS. MASTER OFFERS HUGE WALK-IN & PRIVATE BATH W/JACUZZI & TILED WALK-IN SHOWER. 4TH BR COULD BE FR/DEN. MORE SPACE IN WALK OUT LOWER....

- 4 beds
- 3 baths
- R
- Sold
- 4103 sq ft



Lori Hagemann
Century 21 Affiliated

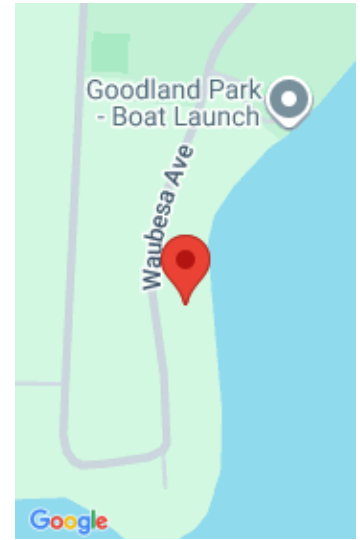

Features

GarageYN: Yes

FireplaceYN: Yes

Lot Features: Waterfront, Subdivided

Above Grade Finished Area, sq ft: 3172

Tax Year: 2013

Inclusions: Some Window Coverings

AttachedGarageYN: Yes

PoolPrivateYN: No

Features: Breakfast Bar,Gas,Jetted bathtub,Kitchen Island,Main Level,Pantry,Walk-in Closet(s)

Below Grade Finished Area, sq ft: 931

Tax Amount: 14580

Amenities

Waterfront available: Waterfront, Lake, 1 **Water Body Name:** Waubesa

Cooling: Central Air

Water Source: Well

Amenities: Dishwasher,Disposal,Range,Refrigerator

Sewer: Public Sewer

Building Details

NewConstructionYN: No

Basement: Full,Full Size Windows/Exposed,Partially Finished,Walk-Out Access

Parking: Attached,Garage Door Opener,Paved

Heating: Forced Air, Natural Gas

Exterior material: Brick,Stone,Vinyl Siding

Agent Details

Agent Full Name: Lori Hagemann

Agent Email: Lorilynnne567@aol.com