

**2802 HYACINTH AVENUE, JANESVILLE, WI, 53545-1787**

<https://www.adashunjones.com>

2802 Hyacinth Avenue, Janesville, WI, 53545-1787

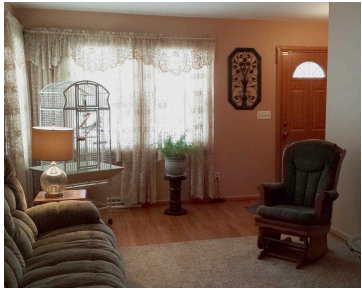

**\$143,900**

Well maintained eastside property backs up to Claremont Park with large fenced yard. Three bedroom home features hardwood floors, spacious family room with fireplace and patio doors leading to back deck. 2000-2002 Updates: Vinyl Siding, Windows, Central Air, Driveway, Shed, Front Deck, Landscaping, Water Heater, Water Softener and Dishwasher added. New furnace 2005. Recent Updates:...

- 3 beds
- 1 bath
- R
- Sold
- 1396 sq ft

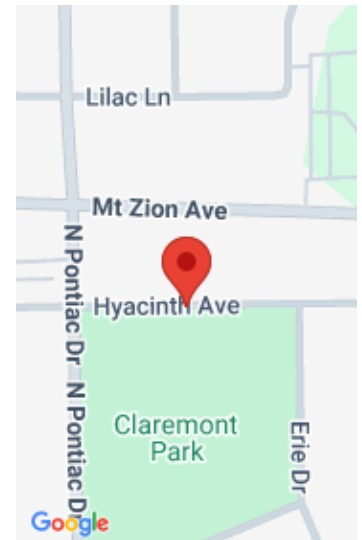

---

## Features

**GarageYN:** Yes

**FireplaceYN:** No

**Features:** Accessible Bedroom, Accessible Full Bath, Jetted bathtub, Main Level, Water softener inc, Wood Burning

**Tax Year:** 2014

**Inclusions:** Some Window Coverings

**AttachedGarageYN:** Yes

**PoolPrivateYN:** No

**Above Grade Finished Area, sq ft:** 1396

**Tax Amount:** 2680

---

## Amenities

**Waterfront available:** No

**Cooling:** Central Air

**Amenities:** Dishwasher, Disposal, Range, Refrigerator, Water Softener Owned

**Water Source:** Public

**Sewer:** Public Sewer

---

## Building Details

**NewConstructionYN:** No

**Heating:** Forced Air, Natural Gas

**Basement:** Full

**Exterior material:** Brick, Stone, Vinyl Siding

**Parking:** Attached, Paved

---

## Agent Details

**Agent Full Name:** Mary Ellen Mackey

**Agent Email:** MaryEllenMackey.Realtor@gmail.com