

28 MARIA LANE, FOND DU LAC, WI, 54935

https://www.adashunjones.com

28 MARIA Lane,
FOND DU LAC, WI,
54935

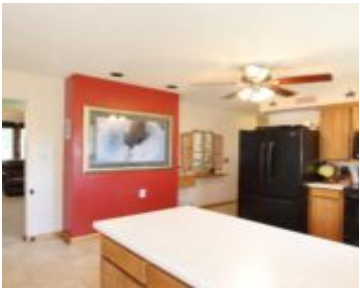

SE Side ranch home on double city lot w/ great curb appeal! Look for the American flag on the mailbox & know you are home. Home features 3 spacious bedrooms positioned around a great kitchen w/ large eating area & peninsula! Living room has wood burning stone fireplace & plenty of seating. Main floor bath...



Gail
Adashun Jones, Inc.

- 3 beds
- 1 bath
- Residential
- Residential,Single Family Residence
- Closed
- 1949 sq ft

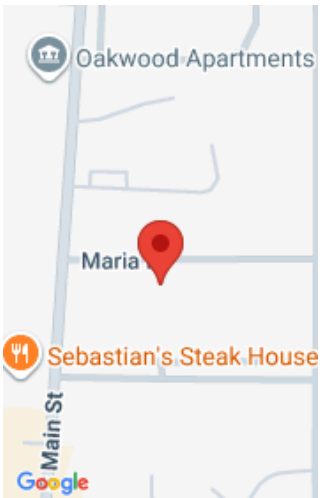

Features

GarageYN: No
FireplaceYN: No
Features: One,Wood Burning
Tax Amount: 3671.02
Exclusions: Seller's personal property, signs bolted to the walls

AttachedGarageYN: No
PoolPrivateYN: No
Above Grade Finished Area, sq ft: 1949
Inclusions: See attached sheet for all inclusions.

Amenities

Waterfront available: No
Water Source: Public

Amenities: Dishwasher,Dryer,Freezer,Microwave,Range,Refrigerator,Washer
Sewer: Public Sewer

Room Sizes

Room type	Dimensions	Level
Bedroom 1	14x12	Main
Bedroom 2	11x11	Main
Bedroom 3	11x17	Main
Kitchen	19x12	Main
Living Room	20x14	Main

Building Details

NewConstructionYN: No

Basement: Full

Parking: Detached

Heating: Forced Air, Wall Unit(s)

Exterior material: Shake Siding

Agent Details

Agent Full Name: Gail Sharpe

Agent Email: gail@adashunjones.com