

28 CORVETTE CIRCLE, FOND DU LAC, WI, 54935

https://www.adashunjones.com

28 CORVETTE
Circle, FOND DU
LAC, WI, 54935



\$450,000



Situated on a quiet cul de sac on the SE side of FDL, this lovely 4bed/3.5bath 2 story home boasts an exceptionally modern exterior renovation including high end LP Smartside siding/top of the line impact resistant shingles ensuring durability/longevity along w/a lifetime workmanship warranty/manufacturer’s warranties, truly a maintenance-free home! Located close to schools and Hwy...

- 4 beds
- 4 baths
- Residential
- Residential
- Closed
- 3023 sq ft

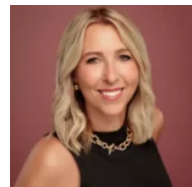

Christine
Adashun Jones, Inc.

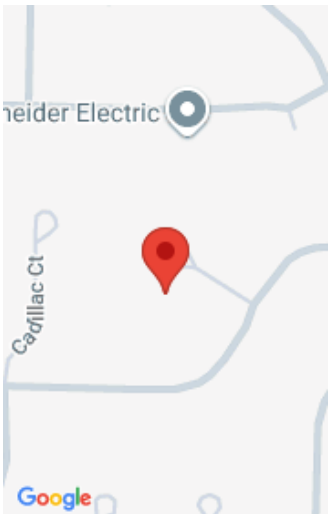

Features

GarageYN: No

FireplaceYN: No

ExteriorFeatures: Patio

Features: Air Exchanger System,Breakfast Bar,Gas,Jetted Tub,Kitchen Island,One,Walk-in Closet(s),Walk-in Shower,Water Softener-Own

Below Grade Finished Area, sq ft: 646

AttachedGarageYN: No

PoolPrivateYN: No

Lot Features: Cul-De-Sac

Above Grade Finished Area, sq ft: 2377

Tax Amount: 7780

Amenities

Waterfront available: No

Amenities: Dishwasher,Disposal,Dryer,Microwave,Range/Oven,Refrigerator,Washer

Water Source: Municipal/City **Sewer:** Municipal Sewer Near

Room Sizes

Room type	Dimensions	Level
Bedroom 1	16x14	Upper
Bedroom 2	12x11	Upper
Bedroom 3	11x10	Upper
Bedroom 4	12x10	Upper
Family Room	20x16	Main
Formal Dining Room	10x11	Main
Kitchen	12x10	Main
Living Or Great Room	16x13	Main
Other Room	17x15	Lower
Other Room 2	19x12	Lower
Other Room 3	12x11	Lower
Other Room 4	6x9	Main

Building Details

ArchitecturalStyle: Contemporary

Basement: Finished Contiguous, Full, Radon Mitigation System

Parking: Attached, Opener Included

Agent Details

Agent Email: christinewhealon@adashunjones.com