276 4TH STREET, FOND DU LAC, WI, 54935

https://www.adashunjones.com

276 4TH Street,
FOND DU LAC, WI,
54935





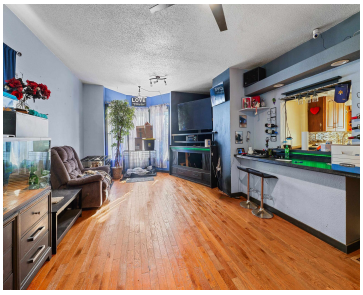



$210,000

• 2038 sq ft

Wonderful blend of original charm and modern updates! This 3+ bedroom, 2 full bath home features a recently remodeled kitchen with in-floor heat, plus new hardwood floors throughout the living room, dining room, and hallway. Major improvements include updated electrical and plumbing, and the roof and furnace are less than 10 years old. The unfinished...

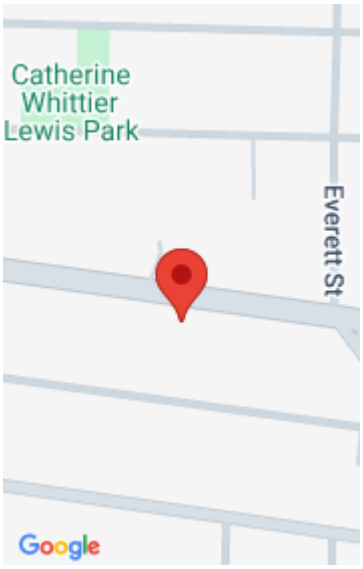



Joe

Adashun Jones, Inc.

Features

Price per sq ft: $103.04
Area, sq ft: 2,038 sq ft
Lot Size, acres: 0.12
Year built: 1910
For Sale or Rent: For Sale
Garage Spaces: 2
Parcel Number: FDL-15-17-14-24-767-00
GarageYN: No
AttachedGarageYN: No
Heating: Forced Air
FireplaceYN: No
PoolPrivateYN: No
Features: None
Above Grade Finished Area, sq ft: 2038
Water Source: Public
Sewer: Public Sewer
Tax Amount: $2,914.43

Room Sizes

Main Level Bedroom 1 13x10 Family Room 12x13 Kitchen 14x10 Living Room 20x15 Upper Level Bedroom 2 12x12 Bedroom 3 15x10

Building Details

NewConstructionYN: No
Basement: Full,Sump Pump
Exterior Material: Vinyl Siding
Parking: Detached

Agent Details

Agent Full Name: Joseph A. Paasch
Agent Email: joe.paasch@adashunjones.com

Open House

06/04/2615:30 to 17:00