

2712 BONA AVENUE, APPLETON, WI, 54915

https://www.adashunjones.com

2712 BONA
Avenue, APPLETON,
WI, 54915

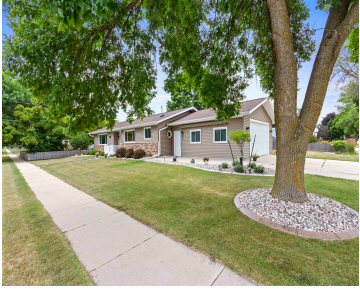

This beautifully landscaped and impeccably cared for ranch home is nestled in a quiet neighborhood ready for new owners. The home offers 3 generous sized bedrooms and 3 full bathrooms. Many updates throughout the home to include newer furnace and A/C unit. Please allow 48 hours for binding acceptance.

- 3 beds
- 3 baths
- Residential
- Residential, Single Family Residence
- Closed
- 1782 sq ft

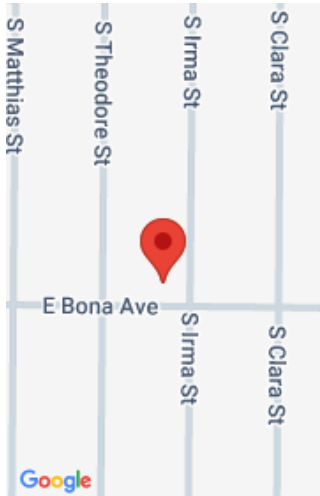

Features

GarageYN: No

FireplaceYN: No

Lot Features: Corner Lot

Above Grade Finished Area, sq ft: 1546

Tax Amount: 4022.19

Exclusions: Cabinets, gate and freezer in garage, living room curtains

AttachedGarageYN: No

PoolPrivateYN: No

Features: None

Below Grade Finished Area, sq ft: 236

Inclusions: Stove, refrigerator, dishwasher, microwave, washer and dryer

Amenities

Waterfront available: No

Cooling: Central Air

Amenities: Dishwasher,Dryer,Microwave,Range,Refrigerator,Washer **Water Source:** Public

Sewer: Public Sewer

Room Sizes

Room type	Dimensions	Level
Bedroom 1	15x15	Main
Bedroom 2	15x10	Main
Bedroom 3	13x10	Main
Formal Dining Room	13x12	Main
Kitchen	14x10	Main
Living Room	13x21	Main
Other Room	12x17	Lower

Building Details

NewConstructionYN: No
Heating: Forced Air
Exterior material: Pressboard

ArchitecturalStyle: Ranch
Basement: Finished,Full,Sump Pump
Parking: Attached,Garage Door Opener