

**264 WILLOW CREEK ROAD, ROSENDALE, WI,
54974-9630**

<https://www.adashunjones.com>

264 WILLOW CREEK
Road, ROSENDALE,
WI, 54974-9630

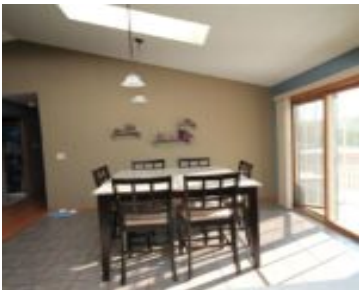

COUNTRY AND CONVENIENCE! Located on the outskirts of Rosendale on a corner lot you're a close distance to Fond du Lac and Oshkosh. There is a lot to love with this ranch style home with 4 bedrooms, 3 full baths, 2300+ sq ft, and finished basement. Main floor master suite. Built in 2003 this is...

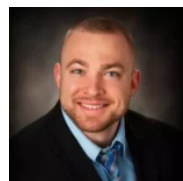

Steven

Adashun Jones, Inc.

- 4 beds
- 3 baths
- Residential
- Residential, Single Family Residence
- Closed
- 2308 sq ft



Features

GarageYN: No
FireplaceYN: No
Features: Gas
Below Grade Finished Area, sq ft: 696
Inclusions: Refrigerator, Range-gas, oven, dishwasher.

AttachedGarageYN: No
PoolPrivateYN: No
Above Grade Finished Area, sq ft: 1612
Tax Amount: 3286
Exclusions: Seller's personal property, washer, dryer.

Amenities

Waterfront available: No
Water Source: Well
Cooling: Central Air
Sewer: Public Sewer

Room Sizes

Room type	Dimensions	Level
Bedroom 1	13x13	Main
Bedroom 2	12x11	Main
Bedroom 3	11x10	Main
Bedroom 4	14x14	Lower
Family Room	50X10	Lower
Kitchen	24x12	Main
Living Room	24x14	Main
Unfinished	14x7	Main
Other Room	11x9	Main

Building Details

NewConstructionYN: No
Basement: Finished,Full
Parking: Attached

Heating: Forced Air
Exterior material: Brick,Vinyl Siding

Agent Details

Agent Full Name: Steven Krueger **Agent Email:** steven@adashunjones.com