

262 PADDY COURT, WRIGHTSTOWN, WI, 54180

https://www.adashunjones.com

262 PADDY Court,
WRIGHTSTOWN, WI,
54180

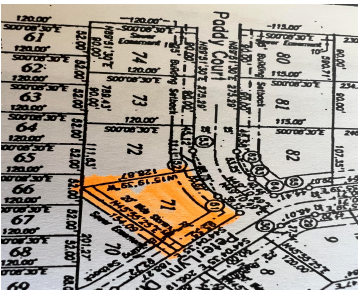

Lot 71 Cul-de-sac Lot! Corner of Paddy Ct & Peterlynn Dr in Wrightstown. Great location between Green Bay and the Fox Cities. Your new home could be a part of a golf course community where you can enjoy outdoor walks throughout the neighborhood. There are Protective Covenants to help maintain your property value and neighborhood...

- Land
- Recreational,Vacant Land/Acreage
- Active



Jeanne
Coldwell Banker Real Estate Group



Michelle
Coldwell Banker Real Estate Group

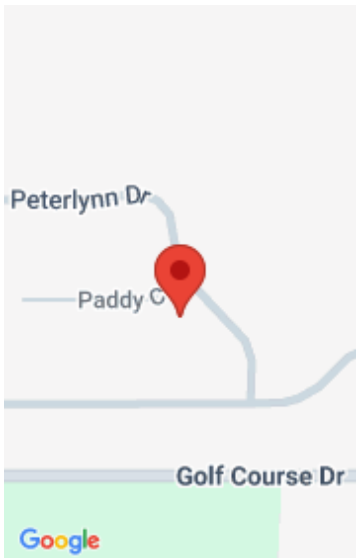

Features

GarageYN: No

FireplaceYN: No

Lot Features: Adjacent to Golf Course, Adjacent to Public Land, Corner Lot, Cul-De-Sac, Level

Tax Amount: 406

AttachedGarageYN: No

PoolPrivateYN: No

Utilities: All Underground

Amenities

Waterfront available: No

Sewer: Municipal Sewer

Water Source: Municipal/City

Building Details

NewConstructionYN: No

Agent Details

Agent Full Name: Michelle Stimpson

Agent Email: mstimpson@coldwellhomes.com