

2616 NORTHPOINT DRIVE, NEW LONDON, WI, 54961

https://www.adashunjones.com

2616 NORTHPOINT  
Drive, NEW  
LONDON, WI, 54961

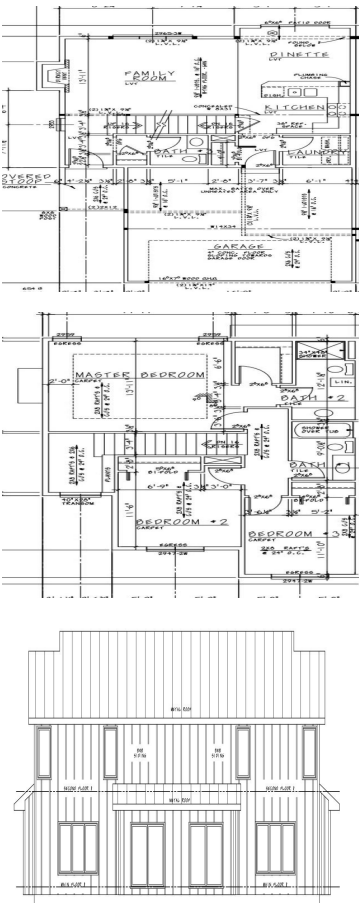

\$335,000

New Construction opportunity in the growing not so small City of New London! Set just outside of town this 3 bedroom 2.5 bathroom condo is sure to impress! Open concept design with LVP floors flowing from Living Room to your Kitchen & Dining spaces. Living room with gas fireplace! Beautiful kitchen design with Quartz countertops...

- 3 beds
- 3 baths
- Residential
- Condo,Condominium,Residential
- Active
- 1418 sq ft



Tyler  
Beckman Properties

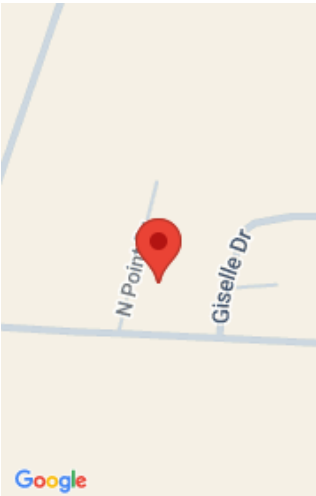

---

## Features

**GarageYN:** No

**FireplaceYN:** No

**Features:** At Least 1 Bathtub,Gas,One

**Inclusions:** oven/range, refrigerator, dishwasher, microwave, washer, dryer, lawn, landscaping, patio

**AttachedGarageYN:** No

**PoolPrivateYN:** No

**Above Grade Finished Area, sq ft:** 1418

---

## Amenities

**Waterfront available:** No

**Cooling:** Central Air

**Amenities:** Dishwasher,Dryer,Microwave,Refrigerator,Washer **Water Source:** Public

**Sewer:** Public Sewer

---

## Room Sizes

Room type	Dimensions	Level
Bedroom 1	14x13	Upper
Bedroom 2	11x10	Upper
Bedroom 3	12x10	Upper
Kitchen	11x10	Main
Living Room	15x14	Main
Dining Room	10x10	Main
Other Room	6x6	Main

## Building Details

**NewConstructionYN:** No  
**Exterior material:** Vinyl Siding

**Heating:** Forced Air  
**Parking:** Attached,Garage

## Agent Details

**Agent Full Name:** Tyler J Beckman  
**Agent Email:** tyler@beckmanproperties.com