

2549 4TH AVENUE, GRAND MARSH, WI, 53936

https://www.adashunjones.com

2549 4TH Avenue,
GRAND MARSH, WI,
53936

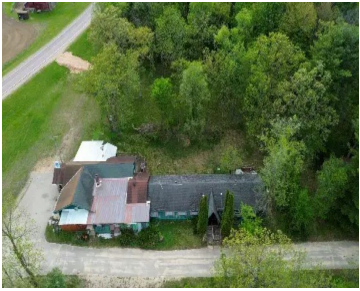
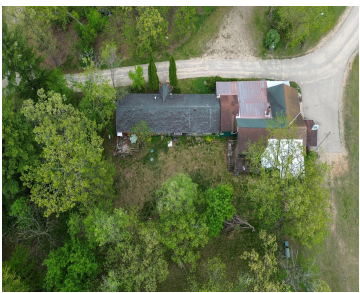

Opportunity to own almost an acre of land in the Town of New Chester in Grand Marsh, close to Patrick Lake. Bar on property most likely a teardown and holds no value. However brand new septic in 2021, two wells on property, electric (ON) and natural gas to site (OFF). Nearby Patrick Lake is a...

- Land
- COMMERCIAL,Vacant Land/Acreage
- Active



Lisa
First Weber, Inc.

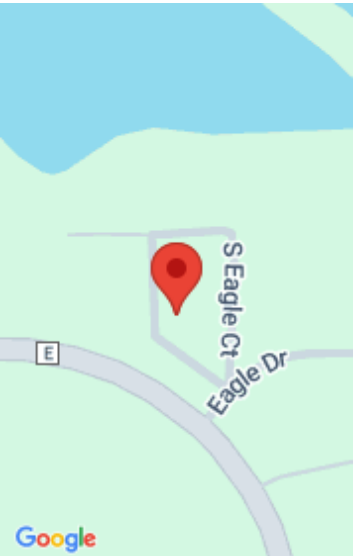

Features

GarageYN: No

AttachedGarageYN: No

FireplaceYN: No

PoolPrivateYN: No

Lot Features: Corner Lot, Level, Rectangular Lot, Wooded

Utilities: Electricity Available, Natural Gas Available

Tax Amount: 1348

Amenities

Waterfront available: No

Water Source: Well

Sewer: Conventional Septic-Instl

Building Details

NewConstructionYN: No

Agent Details

Agent Full Name: Lisa L Maes

Agent Email: maesl@firstweber.com