

# 2535 GEMINI ROAD, GREEN BAY, WI, 54311

<https://www.adashunjones.com>

2535 GEMINI Road,  
GREEN BAY, WI,  
54311



**\$285,000**

Open House 06.13.26 Sat 2:00 - 3:00 PM CDT

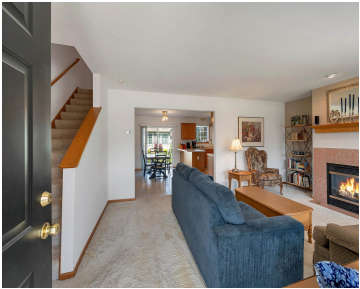

Residential MLS #50327239. Enjoy a convenient Bellevue location with easy highway access and close proximity to everyday shopping, dining, and more. Natural light fills the main living spaces, where the kitchen's breakfast bar and dining area sit alongside patio doors leading to a concrete patio and open green space beyond. The living room centers around...

• 1392 sq ft



**Hunter**  
NextHome Select Realty

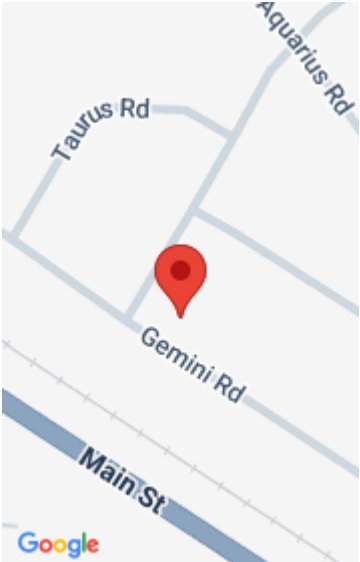

---

## Features

**Price per sq ft:** \$204.74

**Lot Size, acres:** 0.35

**For Sale or Rent:** For Sale

**Association Name:** Celestial Estate Condos

**GarageYN:** No

**Heating:** Forced Air

**FireplaceYN:** No

**Features:** Breakfast Bar, Gas, One

**Above Grade Finished Area, sq ft:** 1392

**Sewer:** Public Sewer

**Area, sq ft:** 1,392 sq ft

**Year built:** 2000

**Association Fee:** 200

**Parcel Number:** B-1592

**AttachedGarageYN:** No

**Cooling:** Central Air

**PoolPrivateYN:** No

**Amenities:** Microwave, Range, Refrigerator

**Water Source:** Public

**Tax Amount:** \$2,651.96

---

## Room Sizes

Main Level Kitchen 13X10 Living Room 19X13 Dining Room 13X8 Upper Level Bedroom 1 16X12  
Bedroom 2 12X11 Bedroom 3 11X10

---

## Building Details

**NewConstructionYN:** No

**Parking:** Attached, Garage

**Exterior Material:** Vinyl Siding

---

## Agent Details

**Agent Full Name:** Hunter T. Larson

**Agent Email:** hunter@selectnexthome.com

---

## Open House

06/13/2614:00 to 15:00