

2532 VICTORIA DRIVE, MANITOWOC, WI, 54220

<https://www.adashunjones.com>

2532 VICTORIA
Drive, MANITOWOC,
WI, 54220



\$224,900

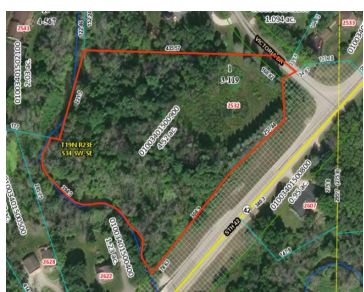

READY-SET-GO...THE COUNTRY IS CALLING YOU to come and build your dream home! Just a "quick minute" from the Interstate-43, shopping & city limits. Encompassing the beauty of the Silver Lake and Silver Creek area, this partially wooded lot is ideal as it is ready to build on. Seller did perk test so an at-grade septic...



Keith
Coldwell Banker Real Estate Group

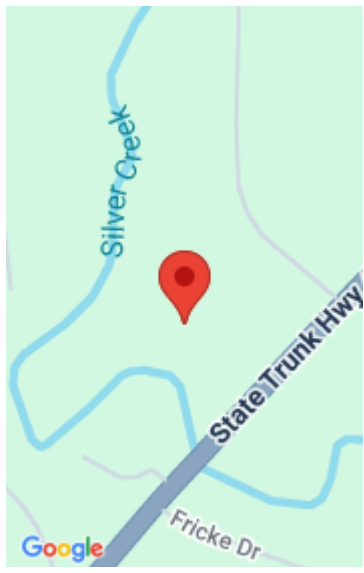

Features

Price per sq ft: \$50,313.20

For Sale or Rent: For Sale

Water Body Name: Silver Creek

AttachedGarageYN: No

PoolPrivateYN: No

Utilities: Electricity Available, Natural Gas Available, Phone Available

Sewer: Other

Lot Size, acres: 4.47

Parcel Number: 01003401500900

GarageYN: No

FireplaceYN: No

Lot Features: Corner Lot, Cul-De-Sac, Level, Rolling Slope, Rural - Subdivision, Wooded, Subj to Shoreland Zoning

Water Source: None

Tax Amount: \$298.06

Building Details

NewConstructionYN: No

Agent Details

Agent Full Name: Keith A. Krepline

Agent Email: kkrepline@coldwellhomes.com