

2521 MARTHA AVENUE, GREEN BAY, WI, 54301-1921

https://www.adashunjones.com

2521 MARTHA
Avenue, Green Bay,
WI, 54301-1921

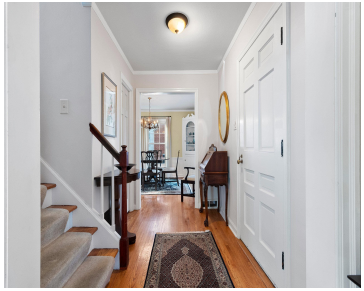

Wow factor! 2 story gem in heart of Allouez! 3 bedroom, 2.5 bath has outstanding character/remodeling. HW floors & wood burning FP in great rm with decorative wood trim/crown moldings, bookcase & cabinets. Formal dining, office/music room, beautiful kitchen-dining with bump out sunrm. Birch cabinetry by Wilco Cabinets, granite countertops, vaulted ceiling, tv entertainment center,...

- 3 beds
- 3 baths
- Residential
- Residential
- Closed
- 2691 sq ft



Zoe
Coldwell Banker Real Estate Group

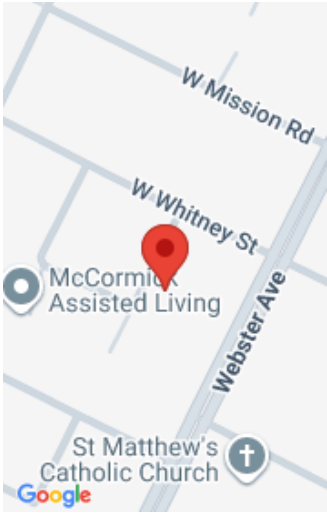

Features

GarageYN: No

FireplaceYN: No

ExteriorFeatures: Fenced Yard, Patio, Storage Shed

Above Grade Finished Area, sq ft: 2259

Tax Amount: 4300.38

Exclusions: All tvs, bird bath

AttachedGarageYN: No

PoolPrivateYN: No

Features: Cable Available, Formal Dining, Kitchen Island, One, Vaulted Ceiling, Walk-in Closet(s), Walk-in Shower, Wood Burning, Wood/Simulated Wood Fl

Below Grade Finished Area, sq ft: 432

Inclusions: Refrigerator, range, dw, disposal, builtin microwave, washer, dryer, garage door opener & all remotes, all window treatments, dining room rug

Amenities

Waterfront available: No

Amenities: Dishwasher, Disposal, Dryer, Microwave, Range/Oven, Refrigerator, Washer

Water Source: Municipal/City
Sewer: Municipal Sewer

Room Sizes

Room type	Dimensions	Level
Bedroom 1	17x14	Upper
Bedroom 2	13x10	Upper
Bedroom 3	17x10	Upper
Formal Dining Room	12x12	Main
Kitchen	13x15	Main
Living Or Great Room	21x14	Main
Other Room	17x8	Main
Other Room 2	9x6	Main
Other Room 3	5x5	Main
Other Room 4	20x21	Lower

Building Details

NewConstructionYN: No

Heating: Central A/C, Forced Air

Exterior material: Aluminum/Steel,Brick,Fenced Yard,Patio,Storage Shed,Vinyl

ArchitecturalStyle: Colonial

Basement: Crawl Space,Finished Contiguous,Full

Parking: Detached,Opener Included

Agent Details

Agent Full Name: Zoe K Van Oss

Agent Email: zoevanoss@gmail.com