

2500 BEL MEADOW DRIVE, GREEN BAY, WI, 54311

<https://www.adashunjones.com>

2500 BEL MEADOW Drive, GREEN BAY, WI, 54311



\$925,000

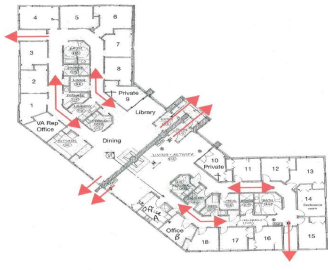

Exceptional Easy Access Location Adjacent to a Quiet Residential Neighborhood Well Maintained Former CBRF Recently Occupied as a residential Group Home Featuring Resident Rooms, Multiple Bathrooms, Full Kitchen, Dining Room, Living Room and Much More Abundant On-Site Parking Easy Access to All Main Highways The Parent Parcel is Being Divided to Form a Smaller Parcel...

• 6762 sq ft



Paul
Hilgenberg Realty

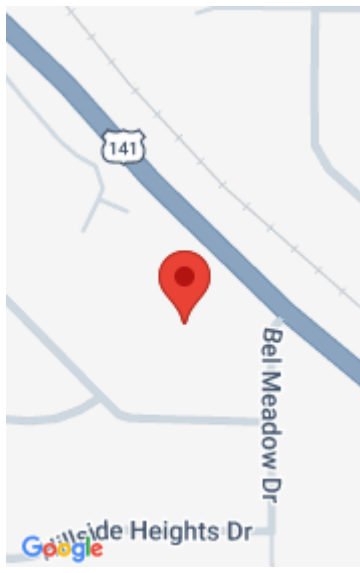

Features

Price per sq ft: \$136.79

Lot Size, acres: 1.88

For Sale or Rent: For Sale

GarageYN: No

Heating: Forced Air

FireplaceYN: No

Water Source: Public

Tax Amount: \$10,659.54

Area, sq ft: 6,762 sq ft

Year built: 1994

Parcel Number: B-365-201

AttachedGarageYN: No

Cooling: Central Air

PoolPrivateYN: No

Sewer: In Sanitation District

Building Details

NewConstructionYN: No

Exterior Material: Other

Basement: None

Agent Details

Agent Full Name: Paul L Hamachek

Agent Email: plhammer55@gmail.com