

250 FIRELITE DRIVE, PICKEREL, WI, 54465

<https://www.adashunjones.com>

250 FIRELITE Drive,
PICKEREL, WI,
54465

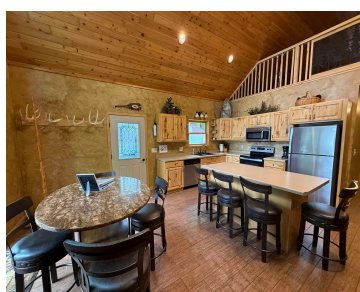
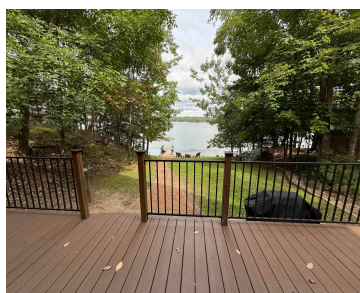
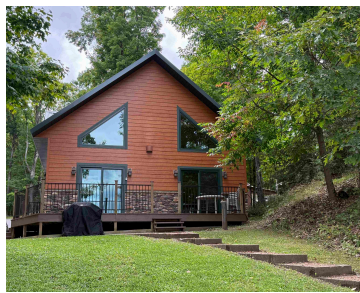

Dream retreat on sought-after Pickerel Lake! Built in 2012 with quality finishes including LP Smart Siding and a durable metal roof, this 3-bedroom, 2-bath home is designed for comfort and relaxation. The inviting open floor plan features in-floor heat, a cozy gas fireplace, and hickory cabinets. Both main-level bathrooms offer walk-in tile showers, making the...

• 1588 sq ft



Jenny
Full House Realty, LLC

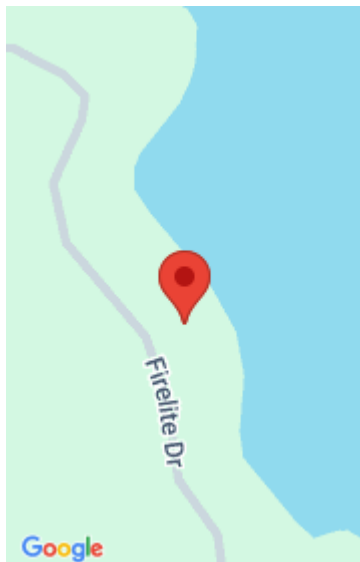

Features

Price per sq ft: \$409.32

Lot Size, acres: 0.32

For Sale or Rent: For Sale

Parcel Number: 022-02270-0000

GarageYN: No

Heating: In Floor Heat, Wall Unit(s)

PoolPrivateYN: No

Amenities: Dishwasher, Dryer, Microwave, Range, Refrigerator, Tankless Water Heater, Washer

Water Source: Well

Tax Amount: \$2,676

Area, sq ft: 1,588 sq ft

Year built: 2012

Architectural Style: Prairie

Water Body Name: Pickerel Lake

AttachedGarageYN: No

FireplaceYN: No

Features: Gas, One

Above Grade Finished Area, sq ft: 1588

Sewer: Conventional Septic

Room Sizes

Main Level Bedroom 1 11x11 Bedroom 2 11x11 Kitchen 19x12 Living Room 19x13 Upper Level Bedroom 3 24x13

Building Details

NewConstructionYN: No

Exterior Material: Other

Basement: None

Parking: None

Agent Details

Agent Full Name: Jenny Ballwahn

Agent Email: jenny@fullhousewi.com