

249 DONOVAN CIRCLE, ROSENDALE, WI, 54974

https://www.adashunjones.com

249 DONOVAN  
Circle, ROSENDALE,  
WI, 54974

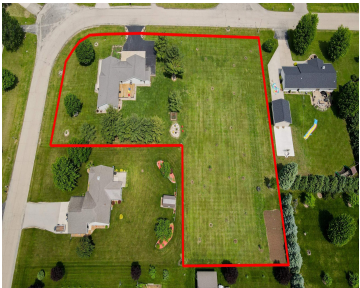

Don't miss out on this rare opportunity in the Spring Rose Estates of Rosendale. This well-maintained ranch-style home offers over 2400 sf of living space on a large double lot that is fully landscaped. The home features 3 beds on the main level, with 2 bonus rooms in the lower level, one with exposed floor...

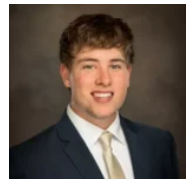

**Garrett**  
Adashun Jones, Inc.

- 3 beds
- 3 baths
- Residential
- Residential,Single Family Residence
- Active
- 2450 sq ft

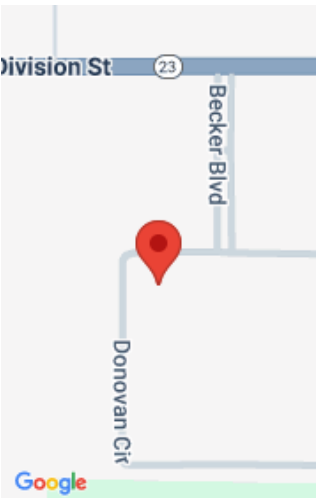

---

## Features

<b>GarageYN:</b> No	<b>AttachedGarageYN:</b> No
<b>FireplaceYN:</b> No	<b>PoolPrivateYN:</b> No
<b>Features:</b> None	<b>Above Grade Finished Area, sq ft:</b> 1680
<b>Below Grade Finished Area, sq ft:</b> 770	<b>Tax Amount:</b> 5182.71
<b>Inclusions:</b> Refrigerator, dishwasher, oven/range, microwave, main level washer/dryer	<b>Exclusions:</b> Sellers personal property

---

## Amenities

<b>Waterfront available:</b> No	<b>Water Source:</b> Well
<b>Sewer:</b> Public Sewer	

---

## Room Sizes

Room type	Dimensions	Level
Bedroom 1	13x13	Main
Bedroom 2	13x10	Main
Bedroom 3	10x10	Main
Family Room	15x13	Main
Kitchen	14x10	Main
Living Room	18x13	Main
Dining Room	10x10	Main
Other Room	12x12	Lower
Other Room 2	16x14	Lower

## Building Details

**NewConstructionYN:** No

**Heating:** Forced Air

**Basement:** Finished,Full,Sump Pump

**Exterior material:** Vinyl Siding

**Parking:** Attached,Garage Door Opener

## Agent Details

**Agent Full Name:** Jennings

**Agent Email:** gjennings@adashunjones.com