

2467 VALLEY HAVEN LANE, GREEN BAY, WI, 54311

https://www.adashunjones.com

2467 VALLEY HAVEN Lane,  
GREEN BAY, WI,  
54311

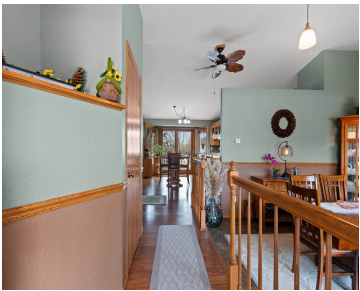

**\*\*Charming Multi-Level Home in Bellevue Village\*\*.** Discover this inviting 3-bedroom, 2-bathroom residence spread across four spacious levels, offering ample living space for your family to thrive. Nestled in the picturesque village of Bellevue, this home features generously sized rooms filled with natural light. Step outside to enjoy two beautifully maintained decks, perfect for entertaining or...

- 3 beds
- 2 baths
- Residential
- Residential
- Active
- 1744 sq ft



**Ann**  
Keller Williams Green Bay



**Misty**  
Keller Williams Green Bay

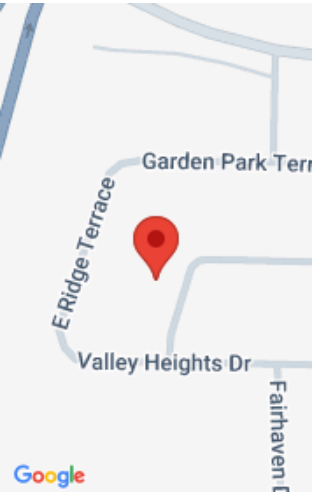

---

## Features

**GarageYN:** No

**FireplaceYN:** No

**ExteriorFeatures:** Deck

**Above Grade Finished Area, sq ft:** 1184

**Tax Amount:** 3087.76

**Exclusions:** Seller's Personal Property,  
Garage Fridge, Basement Freezer

**AttachedGarageYN:** No

**PoolPrivateYN:** No

**Features:** At Least 1 Bathtub,Cable Available,Hi-Speed Internet Availbl,One,Utility Room,Wood Burning

**Below Grade Finished Area, sq ft:** 560

**Inclusions:** Refrigerator, Dishwasher, Range/Oven,  
Washer, Dryer

---

## Amenities

**Waterfront available:** No

**Water Source:** Municipal/City

**Amenities:** Dishwasher,Dryer,Range,Refrigerator,Washer

**Sewer:** Municipal Sewer

---

## Room Sizes

Room type	Dimensions	Level
Bedroom 1	17x14	Upper
Bedroom 2	15x12	Upper
Bedroom 3	13x10	Lower
Family Room	19x14	Lower
Kitchen	12x19	Main
Living Or Great Room	14x13	Main
Dining Room	15x11	Main
Other Room	7x13	Lower
Other Room 2	6x6	Main
Other Room 3	21x12	Lower

## Building Details

**NewConstructionYN:** No

**Basement:** Full,Partial Fin. Non-contig,Walk-Out Access

**Parking:** Attached,Heated,Opener Included

**Heating:** Central A/C, Forced Air

**Exterior material:** Aluminum/Steel,Deck,Vinyl

---

## Agent Details

**Agent Full Name:** Misty L Donis

**Agent Email:** Mistylynnrealtor@gmail.com

**Attribution Contact:** PREF: 920-857-7800