

2327 MEADOWVIEW LANE, APPLETON, WI, 54915-2536

https://www.adashunjones.com

2327
MEADOWVIEW
Lane, APPLETON,
WI, 54915-2536

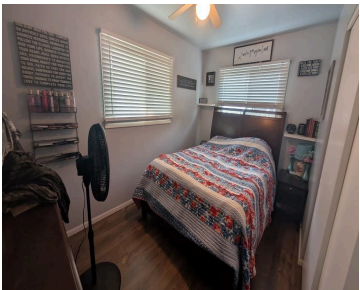
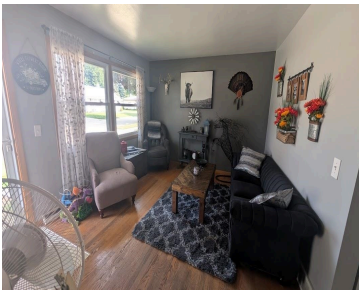

Easy living with this 3 bedroom, 1 bath home. 864sqft on the main level with an additional 396 in the LL includes a family room and bar area. 2 car garage, patio and appliances included.



Peter
First Weber, Inc.

- 3 beds
- 1 bath
- Residential
- Residential,Single Family Residence
- Active
- 1260 sq ft

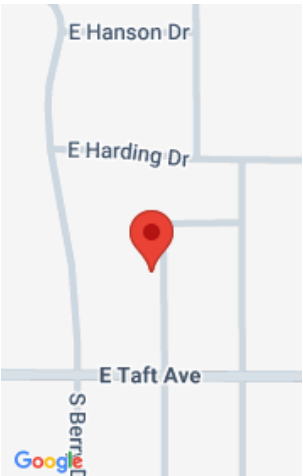

Features

GarageYN: No

FireplaceYN: No

Features: At Least 1 Bathtub,None

Below Grade Finished Area, sq ft: 396

Inclusions: Stove, refrigerator, window treatments

AttachedGarageYN: No

PoolPrivateYN: No

Above Grade Finished Area, sq ft: 864

Tax Amount: 2352

Exclusions: Personal property of Seller

Amenities

Waterfront available: No

Amenities: Range,Refrigerator

Sewer: Public Sewer

Cooling: Central Air

Water Source: Public

Room Sizes

Room type	Dimensions	Level
Bedroom 1	13x08	Main
Bedroom 2	13x07	Main
Bedroom 3	09x09	Main
Kitchen	12x11	Main
Living Room	14x12	Main
Other Room	12x33	Lower

Building Details

NewConstructionYN: No	ArchitecturalStyle: Ranch
Heating: Forced Air	Basement: Full,Partial Fin. Contiguous
Exterior material: Vinyl Siding	Parking: Detached,Garage Door Opener

Agent Details

Agent Full Name: Peter G Weyenberg	Agent Email: weyenbergp@firstweber.com
---	---