

2323 PALISADES DRIVE, APPLETON, WI, 54915

https://www.adashunjones.com

2323 PALISADES
Drive, APPLETON,
WI, 54915

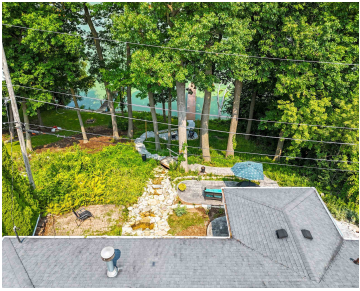

Elegant concrete steps leading to the lake, a custom built platform for gatherings and a beautifully designed waterfall cascading over natural rocks blends luxury & nature for the ultimate escape! Welcome to this adorable character home w/hardwood floors, gas fireplace, updated bathrooms, beautiful kitchen w/granite counters and a 4 seasons room that overlooks this wonderful...



Brenda
Expert Real Estate Partners, LLC

- 3 beds
- 2 baths
- Residential
- Residential,Single Family Residence
- Active
- 1717 sq ft

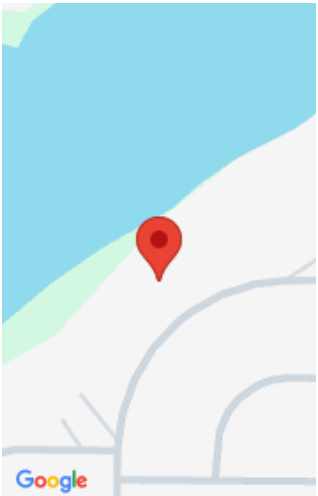

Features

GarageYN: No	AttachedGarageYN: No
FireplaceYN: No	PoolPrivateYN: No
Features: At Least 1 Bathtub,Cable Available,Gas,Hi-Speed Internet Availbl,One,Walk-in Shower	Above Grade Finished Area, sq ft: 1234
Below Grade Finished Area, sq ft: 483	Tax Amount: 3408.67
Inclusions: Refrigerator, Dishwasher, Oven/range, Microwave, All furnishings negotiable.	Exclusions: Sellers personal property, Washer, Dryer, Outdoor furniture

Amenities

Waterfront available: Yes	Water Body Name: Little Lake Butte Des Morts
Cooling: Central Air	Amenities: Dishwasher,Disposal,Microwave,Range,Refrigerator
Water Source: Public	Sewer: Public Sewer

Room Sizes

Room type	Dimensions	Level
Bedroom 1	12x13	Main
Bedroom 2	12x11	Main
Bedroom 3	33x11	Lower
Kitchen	13x11	Main
Living Room	18x16	Main
Dining Room	11x9	Main
Other Room	10x11	Main
Other Room 2	7x10	Lower

Building Details

NewConstructionYN: No

Heating: Forced Air

Exterior material: Aluminum Siding

ArchitecturalStyle: Ranch

Basement: Finished,Full,Full Sz Windows Min 20x24,Radon Mitigation System

Parking: Attached,Basement

Agent Details

Agent Full Name: Brenda Young

Agent Email: brenday@experthomes.com