

2318 GARDEN DRIVE, JANESVILLE, WI, 53546

https://www.adashunjones.com

2318 Garden Drive,
Janesville, WI,
53546

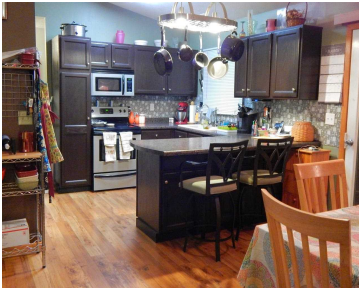

This 3 bedroom home has the whole package. Great home in a great location. This home has an open concept, split bedroom floor plan with cathedral ceilings. Eat in kitchen. Master bedroom has a master bath and walk in closet. Lower level has a large family room, full bathroom, two bonus rooms and even storage....

- 3 beds
- 3 baths
- R1
- Sold
- 2088 sq ft

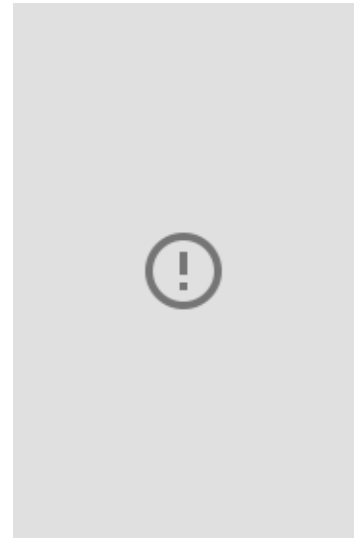

Features

GarageYN: Yes

FireplaceYN: No

Utilities: Cable Available

AttachedGarageYN: Yes

PoolPrivateYN: No

Features: Accessible Bedroom, Accessible Full Bath, Cable Available, Dryer, Main Level, Vaulted Ceiling(s), Washer, Water softener inc

Above Grade Finished Area, sq ft: 1352

Below Grade Finished Area, sq ft: 736

Tax Year: 2014

Tax Amount: 3229

Inclusions: Some Window Coverings

Amenities

Waterfront available: No

Cooling:
Central Air

Amenities:

Dishwasher, Disposal, Dryer, Microwave, Range, Refrigerator, Washer, Water Softener Owned

Water Source:
Public

Sewer: Public Sewer

Building Details

NewConstructionYN: No

Heating: Forced Air, Natural Gas

Basement: Full, Partially Finished

Exterior material: Vinyl Siding

Parking: Attached, Paved

Agent Details

Agent Full Name: Chad Sullivan

Agent Email: cschadsully@gmail.com