

**2315 SILVERIDGE DRIVE, MANITOWOC, WI,  
54220-8383**

<https://www.adashunjones.com>

**2315 SILVERIDGE  
Drive, MANITOWOC,  
WI, 54220-8383**

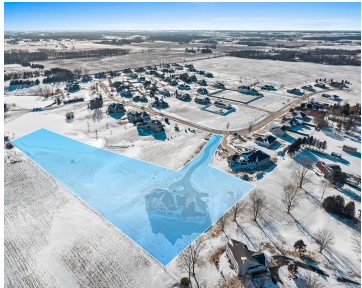

Perched high on a Hill This Stunning All Brick 4,100 Sq. Ft. walkout W.4 bedrooms 3.5 Baths on 1.39 Acres can be your next Dream Home! Features include a huge Great Room W. Grand waterfall double staircase and 31' high ceiling W a wall of windows to enjoy the views. The spacious kitchen includes silestone...

• 4171 sq ft



**Steven**  
Move Up TREI, LLC

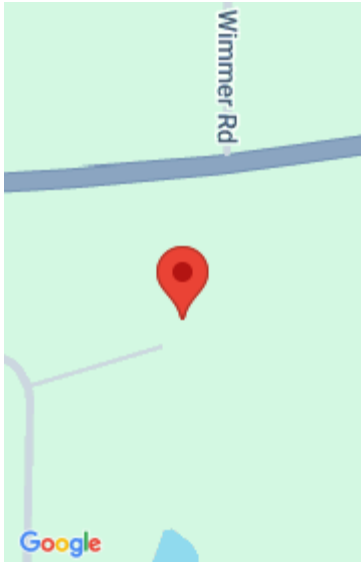

---

## Features

**Price per sq ft:** \$281.71

**Lot size, sq ft:** 60592 acres

**Year built:** 2010

**Garage Spaces:** 4

**GarageYN:** No

**Heating:** In Floor Heat, Zoned, Boiler

**FireplaceYN:** No

**Spa Features:** Bath

**ExteriorFeatures:** Sprinkler System

**Amenities:** Dishwasher, Dryer, Microwave, Range, Refrigerator, Washer

**Water Source:** Public

**Tax Amount:** \$11,526.28

**Area, sq ft:** 4,171 sq ft

**Lot Size, acres:** 1.39

**For Sale or Rent:** For Sale

**Parcel Number:** 52-692-005-080

**AttachedGarageYN:** No

**Cooling:** Central Air, Boiler

**PoolPrivateYN:** No

**Security Features:** Security System

**Features:** Cable Available, Central Vacuum, Formal Dining, Gas, Kitchen Island, Pantry, Split Bedroom, Vaulted Ceiling(s), Walk-in Closet(s), Walk-in Shower

**Above Grade Finished Area, sq ft:** 4171

**Sewer:** Public Sewer

---

## Room Sizes

Main Level Bedroom 4 15x14 Family Room 24x14 Formal Dining Room 17x13 Kitchen 23x11 Living Room 22x22 Dining Room 10x10 Upper Level Bedroom 1 17x16 Bedroom 2 13x12 Bedroom 3 10x12

---

## Building Details

**NewConstructionYN:** No

**Exterior Material:** Brick, Sprinkler System

**Basement:** Full, Sump Pump, Walk-Out Access

**Parking:** Attached, Garage Door Opener

---

## Agent Details

**Agent Full Name:** Steven D. Arendt

**Agent Email:** stevendarendt@gmail.com