

2300 COUNTY ROAD AB, DUNN, WI, 53558

https://www.adashunjones.com

2300 County Road
AB, Dunn, WI,
53558

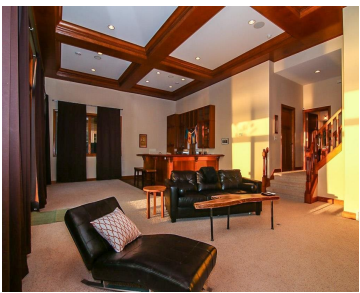

Gorgeous custom built home with 50 feet of water frontage on Lake Kegonsa, two brick patios, 3 fireplaces, custom cabinetry throughout. This is a rare find that is move-in ready and boasts gorgeous views, a master suite with a 2-way fireplace and a whirlpool tub. Home is only 7 years old with a large storage...

- 4 beds
- 3 baths
- R-3
- Sold
- 3583 sq ft



Sue Harding
Century 21 Affiliated

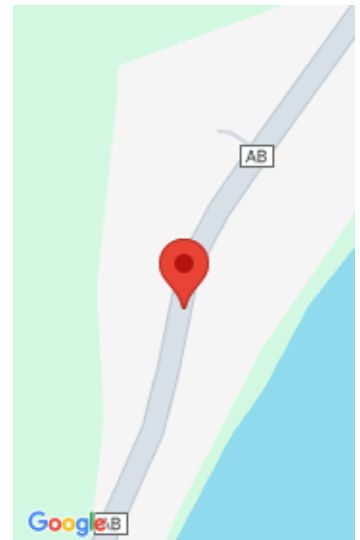

Features

GarageYN: Yes

FireplaceYN: No

ExteriorFeatures: Dock

Utilities: Cable Available

AttachedGarageYN: Yes

PoolPrivateYN: No

Lot Features: Waterfront, Wooded, Subdivided

Features: Breakfast Bar,Cable Available,Dryer,Gas,Jetted bathtub,Kitchen Island,Pantry,Upper Level,Vaulted Ceiling(s),Walk-in Closet(s),Washer,Water softener inc,Wet Bar

Above Grade Finished Area, sq ft: 2451

Below Grade Finished Area, sq ft: 1132

Tax Year: 2013

Tax Amount: 10389

Amenities

Waterfront available:

Waterfront,
Lake, 1

Water Body Name: Kegonsa

Cooling:

Central Air

Amenities:

Dishwasher,Disposal,Dryer,Microwave,Range,Refrigerator,Washer,Water Softener Owned

Water Source: Shared Well

Sewer: Public Sewer

Building Details

NewConstructionYN: No

Basement: Finished,Full,Full Size
Windows/Exposed,Walk-Out Access

Parking: Attached,Paved

Heating: Forced Air, Radiant Floor,
Natural Gas

Exterior material: Brick,Stone,Vinyl
Siding

Agent Details

Agent Full Name: Sue Harding

Agent Email: bettercallsue@gmail.com