

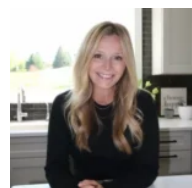

\$95,900

PARK LIKE SETTING. COZY & CUTE, CUTE, CUTE IS WHAT CAN BE SAID OF THIS 2 BEDROOM, 2 BATH 2 STORY HOME WHICH FEATURES HARDWOOD FLOORING IN THE LIVING ROOM & DINING ROOM. TILTED FLOOR IN THE KITCHEN. ATTACHED 2.5 GARAGE WITH EXTRA STORAGE ROOM. UPDATED BATH. GOOD SIZE BACKYARD. MAKE THIS YOUR OWN &...



Kelly
Adashun Jones, Inc.

- 2 beds
- 1 bath
- Residential
- Residential,Single Family Residence
- Closed
- 1006 sq ft

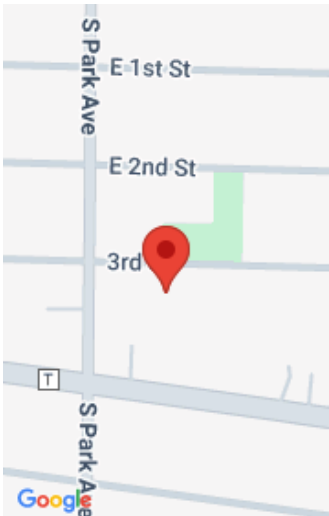

Features

GarageYN: No

FireplaceYN: No

Features: Formal Dining, None, Wood/Simulated Wood Fl

AttachedGarageYN: No

PoolPrivateYN: No

Tax Amount: 1720

Amenities

Waterfront available: No

Water Source: Public

Sewer: Public Sewer

Room Sizes

Room type	Dimensions	Level
Bedroom 1	12X15	Upper
Bedroom 2	10X12	Upper
Formal Dining Room	11X10	Main
Kitchen	12X10	Main
Living Room	18X12	Main

Building Details

NewConstructionYN: No

Basement: Full

Parking: Attached

Heating: Forced Air

Exterior material: Shake Siding

Agent Details

Agent Full Name: Kelly M Twohig

Agent Email: kelly@adashunjones.com