

2268 E MAPLE LANE, WAUPACA, WI, 54981

<https://www.adashunjones.com>

2268 E MAPLE Lane, WAUPACA, WI, 54981

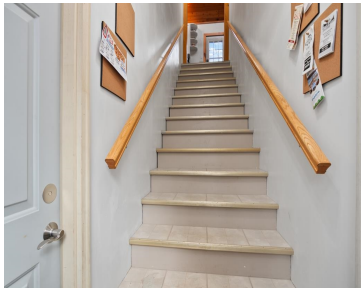

Nestled in a mature pine forest on a low traffic cul-de-sac, this lakefront property is a well established STR w/ an excellent rental history. Turn key & ready to go on day 1. Numerous updates throughout the property. Main level features a cozy LR w/ gorgeous floor to ceiling FP. Kitchen & dining layout is...

• 1156 sq ft



Kimberly
Knaack Realty LLC

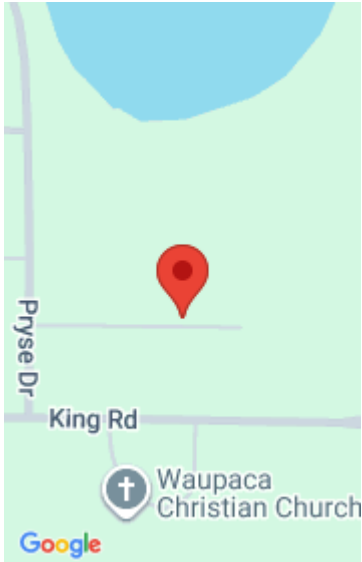

Features

Price per sq ft: \$561.42

Lot Size, acres: 1.3

For Sale or Rent: For Sale

Parcel Number: 05 36 75 4

GarageYN: No

Heating: Forced Air, Zoned

FireplaceYN: No

WindowFeatures: Skylight(s)

PoolFeatures: Hot Tub

Features: At Least 1 Bathtub, Hot Tub, One, Vaulted Ceiling(s), Wood Burning

Above Grade Finished Area, sq ft: 1156

Sewer: Conventional Septic

Area, sq ft: 1,156 sq ft

Year built: 1992

Garage Spaces: 5

Water Body Name: Old Taylor Lake

AttachedGarageYN: No

Cooling: Central Air

PoolPrivateYN: No

ExteriorFeatures: Hot Tub

Lot Features: Cul-De-Sac, Wooded

Amenities: Dishwasher, Dryer, Microwave, Range, Refrigerator, Washer

Water Source: Well

Tax Amount: \$3,176.99

Room Sizes

Main Level Bedroom 1 10x12 Bedroom 2 18x14 Kitchen 17x9 Living Room 12x16 Dining Room 12x19 Other Room 2 7x3 Upper Level Other Room 15x16

Building Details

NewConstructionYN: No

Exterior Material: Hot Tub, Shake Siding

Basement: 8Ft+ Ceiling, Full, Full Sz Windows Min 20x24, Walk-Out Access

Parking: Attached, Built Under Home, Electric Vehicle Charging Station(s), Heated Garage

Agent Details

Agent Full Name: Kimberly A. Denkins

Agent Email: kdenkins@knaackrealty.com