

226 KILLDEER AVENUE, CAMPBELLSPORT, WI, 53010

https://www.adashunjones.com

226 KILLDEER
Avenue,
CAMPBELLSPORT,
WI, 53010

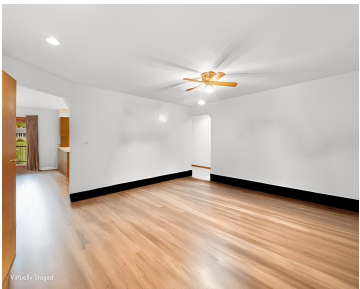

Welcome to this 3 bedroom, 2.5 Bath ranch-style home, built & meticulously maintained by its original owner. Step inside to discover an inviting layout featuring spacious rooms and a large open kitchen and dining area, perfect for entertaining & everyday living. Each room is designed to offer comfort and flexibility, allowing for easy modifications to...



Sarah
Adashun Jones, Inc.



Glenn
Adashun Jones, Inc.

- 3 beds
- 3 baths
- Residential
- Residential,Single Family Residence
- Active
- 2344 sq ft



Features

| | |
|---|--|
| GarageYN: No | AttachedGarageYN: No |
| FireplaceYN: No | PoolPrivateYN: No |
| Features: None | Above Grade Finished Area, sq ft: 2344 |
| Tax Amount: 5974 | Inclusions: Stove/Range, microwave, refrigerator, dishwasher, washer, & dryer |
| Exclusions: Seller's Personal Property | |

Amenities

| | |
|---------------------------------|-----------------------------|
| Waterfront available: No | Cooling: Central Air |
| Water Source: Public | Sewer: Public Sewer |

Room Sizes

| Room type | Dimensions | Level |
|-------------|------------|-------|
| Bedroom 1 | 17X14 | Main |
| Bedroom 2 | 20X15 | Main |
| Bedroom 3 | 13X15 | Main |
| Kitchen | 14X16 | Main |
| Living Room | 18X17 | Main |
| Dining Room | 12X19 | Main |
| Other Room | 8X8 | Main |
| Bedroom 1 | 17X14 | Main |
| Bedroom 2 | 20X15 | Main |
| Bedroom 3 | 13X15 | Main |
| Kitchen | 14X16 | Main |
| Living Room | 18X17 | Main |
| Dining Room | 12X19 | Main |
| Other Room | 8X8 | Main |

Building Details

NewConstructionYN: No **Heating:** Forced Air
Basement: 8Ft+ Ceiling,Full,Partially Finished,Sump Pump **Exterior material:** Vinyl Siding
Parking: Attached

Agent Details

Agent Full Name: Voss **Agent Email:** sarahvoss@adashunjones.com

Open House

- 12/06/2510:00 to 11:00