

2257 E SHORE DRIVE, GREEN BAY, WI, 54302

https://www.adashunjones.com

2257 E SHORE
Drive, GREEN BAY,
WI, 54302

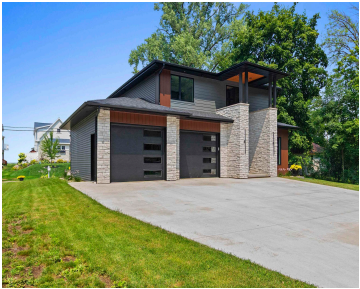

Step into refined comfort with this stunning 3-bedroom, 2 full and 2 half-bath home located just moments from the scenic shores of Green Bay and the popular Bay Beach. Spanning 2,716 square feet, this elegant residence offers the perfect blend of modern luxury and timeless design. From the moment you enter, you'll notice the meticulous...



Jada
EXP Realty LLC

- 3 beds
- 4 baths
- Residential
- Residential,Single Family Residence
- Active
- 2716 sq ft



Features

GarageYN: No	AttachedGarageYN: No
FireplaceYN: No	PoolPrivateYN: No
Features: Gas	Above Grade Finished Area, sq ft: 2346
Below Grade Finished Area, sq ft: 370	Tax Amount: 4254.13
Inclusions: Refrigerator, Dishwasher, Oven/Range, Microwave, Beverage Fridge, Washer, Dryer, Kitchen Table and Chairs	Exclusions: Sellers personal property

Amenities

Waterfront available: No	Water Source: Public
Sewer: Public Sewer	

Room Sizes

Room type	Dimensions	Level
Bedroom 1	14x16	Upper
Bedroom 2	11x13	Upper
Bedroom 3	11x11	Upper
Kitchen	22x15	Main
Living Room	18x13	Main
Dining Room	22x7	Main
Other Room	8.5x4	Main
Other Room 2	8.5x7	Main
Other Room 3	12x11	Main
Other Room 4	17x19	Lower

Building Details

NewConstructionYN: No

Heating: Forced Air

Basement: Full,Partial Fin. Contiguous
 Exterior material: Aluminum Siding,Vinyl Siding

Parking: Attached

Agent Details

Agent Full Name: Jada M Fischer

Agent Email: sellingwithjada@gmail.com