

222 WHITETAIL LANE, WI, 53531

https://www.adashunjones.com

222 Whitetail Lane,
WI, 53531

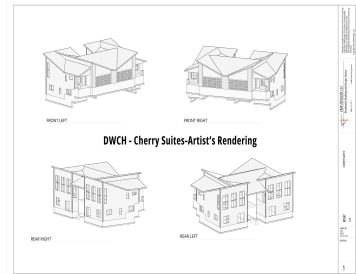
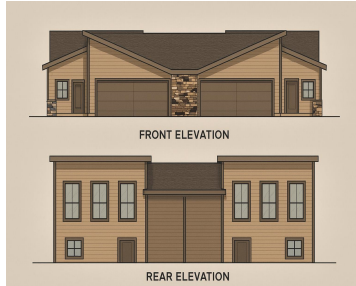

Building Plan with site. The Cherry Suites offers a smaller, high-quality condo with an open great room, dining and kitchen all overlooking wooded views. You feel like you're in a treehouse retreat. 2-Bedrooms are tucked on the lower level for cozy, cottage-style privacy. Enjoy a unique, low-maintenance home with a smart footprint that lives larger...

• 1559 sq ft

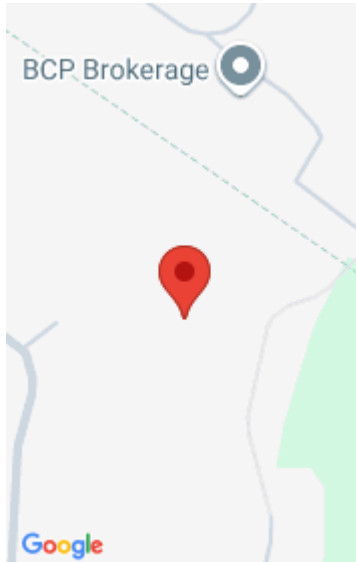

Sona Olson
Real Broker LLC

Features

Days on Market: 175

Year built: 2025

Association Fee: 200

Association Amenities: Park, Trail(s),
Maintenance, Insurance

Water Body Name: none

AttachedGarageYN: Yes

Cooling: Central Air

PoolPrivateYN: No

Features: Breakfast Bar, Gas, High Speed Internet,
Kitchen Island, Main Level, Pantry

Above Grade Finished Area, sq ft: 823

Water Source: Public

Sewer: Public Sewer

Area, sq ft: 1,559 sq ft

View: Trees/Woods

Association Name: Drumlin Woods

Parcel Number: 0712-272-2287-1

GarageYN: Yes

Heating: Forced Air, Natural Gas

FireplaceYN: No

Lot Features: Wooded

Amenities: Dishwasher, Disposal,
Microwave, Range, Refrigerator

Below Grade Finished Area, sq ft: 736

Tax Year: 2025

Building Details

NewConstructionYN: No

Basement: Concrete,Finished,Full,Sump Pump,Walk-
Out Access

Exterior Material: Stone, Vinyl Siding **Parking:** Attached, Garage

Agent Details

Agent Full Name: Sona Olson

Agent Email: Sona@TheREC.net