

221 ROYAL ST PATRICKS DRIVE, WRIGHTSTOWN, WI,
54180

https://www.adashunjones.com

221 ROYAL ST
PATRICKS Drive,
WRIGHTSTOWN, WI,
54180

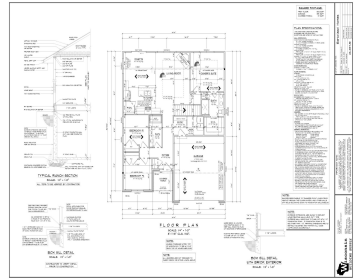
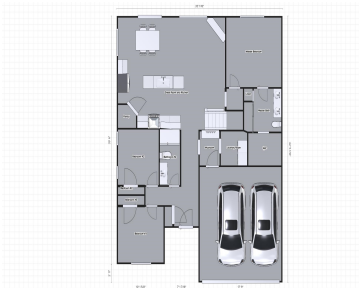

\$399,000

Newly Built Home in a Prime Location! Situated conveniently between Green Bay and the Fox Valley, this new construction home is nestled in the golfing community of Royal St. Patrick’s Golf Course. Perfect for entertaining, the open-concept floor plan showcases a stunning stone fireplace, a tray ceiling, a spacious pantry, and a kitchen with hard...



Danielle
Keller Williams Green Bay

- 3 beds
- 2 baths
- Residential
- Residential,Single Family Residence
- Active
- 1500 sq ft



GarageYN: No AttachedGarageYN: No

FireplaceYN: No **PoolPrivateYN:** No

Lot Features: Sidewalk	Features: At Least 1 Bathtub,Gas,Kitchen Island,One,Pantry,Split Bedroom,Vaulted Ceiling(s),Walk-in Closet(s),Walk-in Shower
-------------------------------	---

Above Grade Finished Area, sq ft: 1500 Tax Amount: 397

Waterfront available: No **Cooling:** Central Air

Amenities: Dishwasher,Disposal,Freezer,Microwave,Range,Refrigerator **Water Source:** Public

Sewer: Public Sewer

Room type	Dimensions	Level
Bedroom 1	13x12	Main
Bedroom 2	10x10	Main
Bedroom 3	10x10	Main
Kitchen	11x7	Main
Living Room	16x15	Main
Dining Room	11x11	Main
Other Room	6x6	Main

Building Details

NewConstructionYN: No
Heating: Forced Air
Exterior material: Brick,Stone

ArchitecturalStyle: Ranch
Basement: Full,Stubbed for Bath,Sump Pump
Parking: Attached

Agent Details

Agent Full Name: Bartolazzi
Agent Email: teamdanielle@kw.com