

221 PARKVIEW DRIVE, JOHNSON CREEK, WI,  
53038-9422

https://www.adashunjones.com

221 Parkview Drive,  
Johnson Creek, WI,  
53038-9422



\$204,900

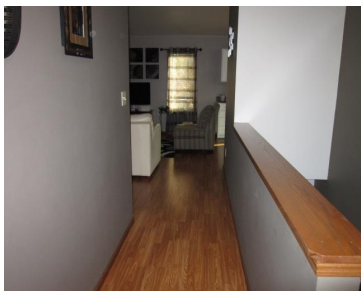

Immaculate 5 bedroom, 3 full bath ranch, on just under a half acre, located in a quiet subdivision. Open concept main level, kitchen has walk-in pantry, master bedroom with walk-in closet and large bath. Other main level bedrooms have California-style closets. Plenty of entertaining space in the finished lower level. Great backyard, complete with patio...

- 5 beds
- 3 baths
- Res
- Sold
- 2100 sq ft



**Cathie Joseph**  
First Weber Inc

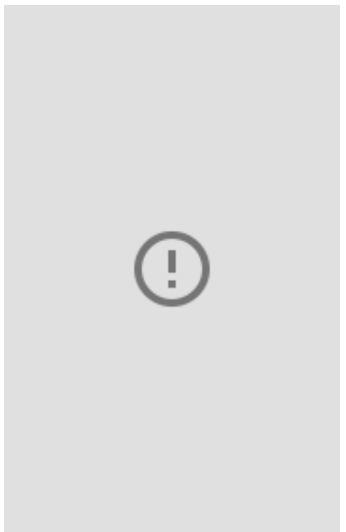

---

## Features

**GarageYN:** Yes

**FireplaceYN:** No

**Lot Features:** Subdivided

**Above Grade Finished Area, sq ft:** 1488

**Tax Year:** 2013

**AttachedGarageYN:** Yes

**PoolPrivateYN:** No

**Features:** Accessible Bedroom, Accessible Doors, Accessible Full Bath, Accessible Hallway(s), Breakfast Bar, Dryer, Main Level, Pantry, Walk-in Closet(s), Washer

**Below Grade Finished Area, sq ft:** 612

**Tax Amount:** 3915

---

## Amenities

**Waterfront available:** No

**Cooling:** Central Air

**Amenities:** Dishwasher, Disposal, Dryer, Microwave, Range, Refrigerator, Washer **Water Source:** Public

**Sewer:** Public Sewer

---

## Building Details

**NewConstructionYN:** No

**Heating:** Forced Air, Natural Gas

**Basement:** Finished, Full

**Exterior material:** Vinyl Siding

**Parking:** Attached, Garage Door Opener, Paved

---

## Agent Details

**Agent Full Name:** Cathie Joseph

**Agent Email:** josephc@firstweber.com