

2207 GREENVIEW STREET, APPLETON, WI, 54915

https://www.adashunjones.com

2207 GREENVIEW
Street, APPLETON,
WI, 54915

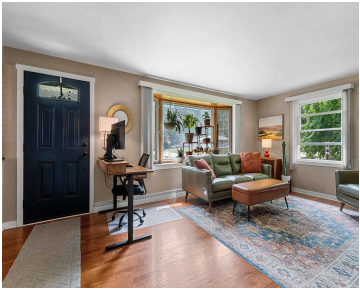

Full of character and move-in ready, this well-cared for mid-century ranch is ideally located near Madison Middle School and Reid Golf Course. Step through the front door and you're welcomed by a bright, sun-filled living room, thanks to the large bow window. The kitchen flows effortlessly through the dining area and into the living room,...



Jenny
LPT Realty



Bonnie
LPT Realty

- 3 beds
- 1 bath
- Residential
- Residential,Single Family Residence
- Active
- 1761 sq ft

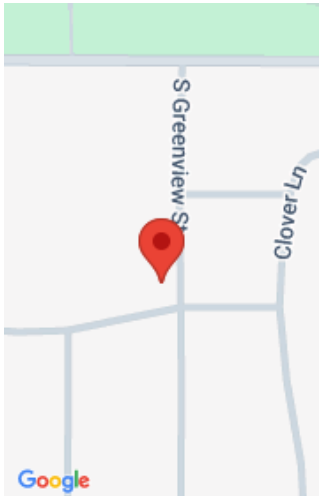

Features

GarageYN: No

FireplaceYN: No

Lot Features: Corner Lot

Above Grade Finished Area, sq ft: 1176

Tax Amount: 2825.62

Exclusions: Seller's Personal Property plus items listed in the Inclusions & Exclusions document.

AttachedGarageYN: No

PoolPrivateYN: No

Features: At Least 1 Bathtub, None

Below Grade Finished Area, sq ft: 585

Inclusions: Refrigerator, Stove, Dishwasher, Outdoor Pergola, Basement TV & Bracket, & More. See Inclusions & Exclusions document for a complete list.

Amenities

Waterfront available: No

Amenities: Dishwasher, Disposal, Refrigerator

Sewer: Public Sewer

Cooling: Central Air

Water Source: Public

Room Sizes

Room type	Dimensions	Level
Bedroom 1	12x11	Main
Bedroom 2	12x11	Main
Bedroom 3	11x8	Main
Kitchen	11x9	Main
Living Room	20x11	Main
Dining Room	9x9	Main
Other Room	26x15	Lower
Other Room 2	17x11	Lower

Building Details

NewConstructionYN: No

Basement: Full,Partial Fin. Non-contig,Shower Stall Only,Toilet Only

Parking: Detached,Garage Door Opener

Heating: Forced Air

Exterior material: Shake Siding

Agent Details

Agent Full Name: Jenny M Landro

Agent Email: jennifer@landrorealty.com