

2203 GILSON COURT, GREEN BAY, WI, 54304-4221

<https://www.adashunjones.com>

2203 GILSON Court,
GREEN BAY, WI,
54304-4221



\$485,000

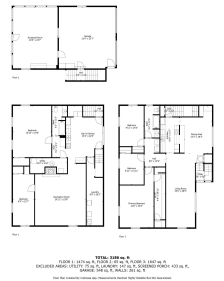
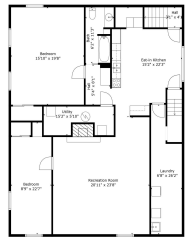
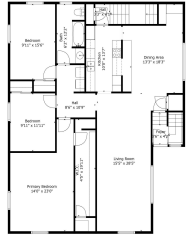

• 3592 sq ft

Move-in ready! Pride in ownership really shows in this beautiful bi-level Ashwaubenon home! Upper lvl features lrg liv rm w/lots of natural light. Spacious galley kitchen w/breakfast bar (all applncs incl) dining rm & cute wine or coffee nook. Primary bed w/lrg wk-in closet +2 more beds, full bath, 1st flr Indry. Downstairs you will...



Jaime
Resource One Realty, LLC



Features

Price per sq ft: \$135.02

Lot Size, acres: 0.31

For Sale or Rent: For Sale

Architectural Style: Split Level

GarageYN: No

Heating: Forced Air

FireplaceYN: No

Features: Gas, One, Walk-in Closet(s), Wood/Simulated Wood Fl

Above Grade Finished Area, sq ft: 1796

Water Source: Public

Tax Amount: \$3,449.89

Area, sq ft: 3,592 sq ft

Year built: 1972

Garage Spaces: 2

Parcel Number: VA-460-C-15

AttachedGarageYN: No

Cooling: Central Air

PoolPrivateYN: No

Amenities: Dishwasher, Disposal, Dryer, Microwave, Range, Refrigerator, Washer

Below Grade Finished Area, sq ft: 1796

Sewer: Public Sewer

Room Sizes

Upper Level Bedroom 1 16x14 Bedroom 2 15x10 Bedroom 3 10x12 Kitchen 15x08 Living Room 28x12 Dining Room 14x14 Lower Level Bedroom 4 16x20 Bedroom 5 20x10 Family Room 20x20 Other Room 16x19

Building Details

NewConstructionYN: No

Exterior Material: Brick

Basement: Finished,Full,Sump Pump

Parking: Attached

Agent Details

Agent Full Name: Jaime M. Lunn

Agent Email: jaime@resource1gb.com