

# 2203 GILSON COURT, GREEN BAY, WI, 54304-4221

<https://www.adashunjones.com>

2203 GILSON Court,  
GREEN BAY, WI,  
54304-4221



**\$485,000**

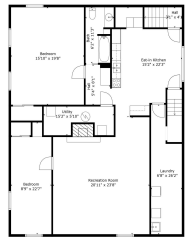
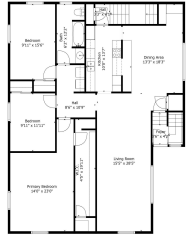

Pride in ownership really shows in this beautiful bi-level Ashwaubenon rental! 2 separate private entrances: Front Door & Through Garage. Upper: Large living room w/lots of natural light. Spacious galley kitchen, dining area w/breakfast bar, wine/coffee nook. Primary bed w/walk-in closet + 2 more beds, full bath & laundry. Lower: HUGE living room w/semi-open concept...

• 3473 sq ft



**Jaime**  
Resource One Realty, LLC



---

## Features

**Price per sq ft:** \$139.65

**Lot Size, acres:** 0.31

**For Sale or Rent:** For Sale

**GarageYN:** No

**Heating:** Forced Air

**FireplaceYN:** No

**Lot Features:** Cul-De-Sac

**Features:** Cable, High Speed Internet Avail

**Below Grade Finished Area, sq ft:** 1677

**Sewer:** Public Sewer

**Area, sq ft:** 3,473 sq ft

**Year built:** 1972

**Parcel Number:** VA-460-C-15

**AttachedGarageYN:** No

**Cooling:** Central Air

**PoolPrivateYN:** No

**Utilities:** Indv Control/Unit, Sep Electric Meter

**Above Grade Finished Area, sq ft:** 1796

**Water Source:** Public

**Tax Amount:** \$3,449.89

---

## Building Details

**NewConstructionYN:** No

**Parking:** Attached, Outside

**Exterior Material:** Brick

---

## Agent Details

**Agent Full Name:** Jaime M. Lunn

**Agent Email:** jaime@resource1gb.com