

# 220 GLENDALE AVENUE, APPLETON, WI, 54911

<https://www.adashunjones.com>

220 GLENDALE Avenue, APPLETON, WI, 54911



**\$379,900**

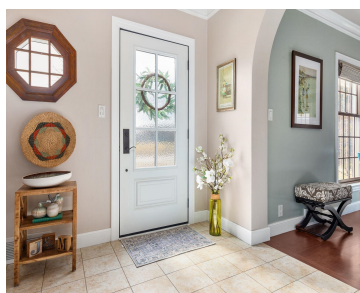

This home is ONE of a kind! Nestled right across from Erb Park – this character home has been completely reimagined. Enter into the foyer and be greeted by original moldings and a breathtaking staircase. Sun-drenched living room w/ maple hardwoods & updated gas fireplace. Dining room, renovated kitchen (down to the studs w/ solid...

- 3 beds
- 2 baths
- Residential
- Residential
- Active
- 2004 sq ft



**Ryan**  
Century 21 Ace Realty

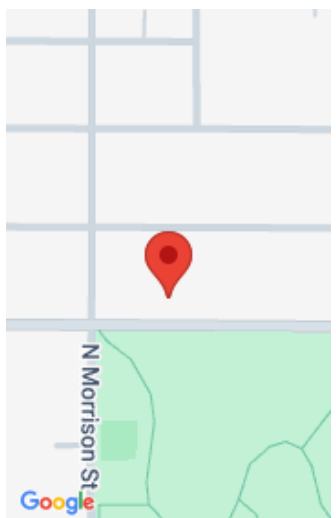

---

## Features

**GarageYN:** No

**FireplaceYN:** No

**Features:** Gas,One

**Below Grade Finished Area, sq ft:** 208

**Inclusions:** Refrigerator, Oven/Range, Dishwasher, Microwave, washer, dryer, shed, + more see attached inclusions addendum

**AttachedGarageYN:** No

**PoolPrivateYN:** No

**Above Grade Finished Area, sq ft:** 1796

**Tax Amount:** 4302.78

**Exclusions:** Sellers personal property

---

## Amenities

**Waterfront available:** No

**Amenities:** Dishwasher,Disposal,Dryer,Microwave,Range/Oven,Refrigerator,Washer

**Water Source:** Municipal/City  
**Sewer:** Municipal Sewer

---

## Room Sizes

Room type	Dimensions	Level
Bedroom 1	14x12	Upper
Bedroom 2	17x10	Main
Bedroom 3	14x12	Main
Formal Dining Room	14x12	Main
Kitchen	17x12	Main
Living Or Great Room	21x14	Main
Other Room	16x13	Lower

---

## Building Details

**New Construction YN:** No

**Basement:** Full, Partial Fin. Non-contig

**Parking:** Detached

**Heating:** Central A/C, Forced Air

**Exterior material:** Brick, Vinyl

---

## Agent Details

**Agent Full Name:** Paul

**Agent Email:** ryan.paul@c21ace.com