

220 DONOVAN CIRCLE, ROSENDALE, WI, 54974

https://www.adashunjones.com

220 DONOVAN
Circle, ROSENDALE,
WI, 54974



\$295,000

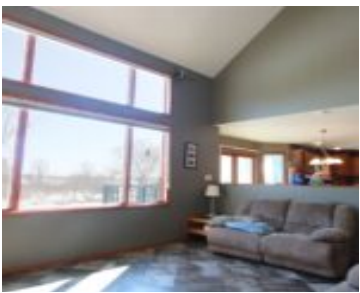

Backyard country views await at this 2300+ sq ft, 4 BR, 2 1/2 bath home in the Rosendale/Brandon School District. Boasting a walkout basement with finishing potential, 3 car garage, radiant in-floor heat, gazebo/deck, master suite, cathedral ceilings and so much more! Come see for yourself!

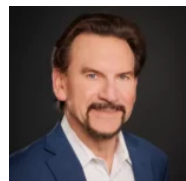

Frank
Adashun Jones, Inc.

- 4 beds
- 2 baths
- Residential
- Residential, Single Family Residence
- Closed
- 2312 sq ft

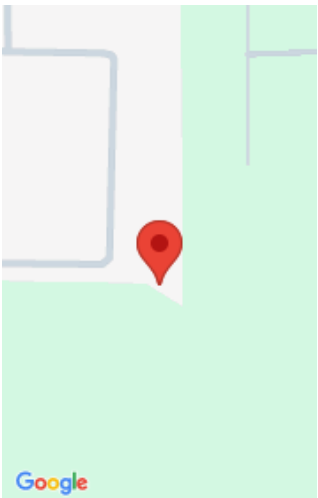

Features

GarageYN: No	AttachedGarageYN: No
FireplaceYN: No	PoolPrivateYN: No
Features: None,Water Softener-Own	Above Grade Finished Area, sq ft: 2312
Tax Amount: 4490.02	Inclusions: Include: Microwave, Dishwasher, Water Softener. Hot tub is negotiable.
Exclusions: Range, Refrigerator, Washer, Dryer	

Amenities

Waterfront available: No	Cooling: Central Air
Amenities: Dishwasher,Microwave	Water Source: Well
Sewer: Public Sewer	

Room Sizes

Room type	Dimensions	Level
Bedroom 1	13x15	Main
Bedroom 2	9x21	Upper
Bedroom 3	11x11	Upper
Bedroom 4	13x15	Upper
Kitchen	12x13	Main
Living Room	14x17	Main
Dining Room	9x15	Main

Building Details

NewConstructionYN: No

Basement: Full,Stubbed for Bath,Walk-Out Access

Parking: Attached

Heating: In Floor Heat, Zoned

Exterior material: Vinyl Siding

Agent Details

Agent Full Name: Frank Adashun

Agent Email: frankadashun@adashunjones.com